Rent Your Property

Count of House, Flats, etc., For Rent Want Ads last Sunday:

Post-Dispatch ... 809

Globe-Democrat and Republic COMBINED ... 685

Phone your want—6600—Olive or Central.

ST. LOUIS POST-DISPATCH

Only Evening Paper in St. Louis With the Associated Press News Service.

VOL. 66. NO. 91. ST. LOUIS, WEDNESDAY EVENING, NOVEMBER 19, 1913—22 PAGES. PRICE ONE CENT

NIGHT EDITION

FINANCIAL MARKETS SPORTS

DEAL ADMITS HE HASN'T READ RULES IN FORCE IN PRISON

Chairman of Board Says Regulations Now Effective Were Drawn Up by Predecessors and May be Revised When That Matter Is Taken Up.

DOES NOT APPROVE WHIPPING CONVICTS

Also Opposes "Rings" as Punishment for Failure to Do "Tasks." Inspectors May Provide Single Cells in New Building.

State Senator Gardner would agree to an investigation of the penitentiary if the other members of the committee should favor it.

Chairman Hawkins will call the committee together presently, but not to investigate the prison.

Gov. Major again defends the prison management as well as the practices there, including punishment in "the Rings."

By a Staff Correspondent of the Post-Dispatch.

JEFFERSON CITY, Nov. 19.—State Treasurer Deal, chairman of State Prison Board, was asked to answer several questions, propounded by the Post-Dispatch, concerning punishments, sanitation and the contract labor system in the State penitentiary.

He prefaced his replies by stating that he was not yet familiar with the prison rules; has not yet read them, in fact, the rules now in force having been adopted by Messrs Gordon, Cowgill and Major, the prison inspectors in office just before the present board comprised of Deal, Auditor Gordon and Attorney-General Barker came in.

Deal, when seen yesterday, said he did not approve of torturing prisoners [illegible] but he was not sure whether putting men in "the rings" involved torture. He said emphatically he did not approve whipping of prisoners. Concerning Steve Willis, he said he did not know Willis was being kept in "the rings" until one day, after Willis had been in the rings several days, he passed through the isolation hall and saw Willis there. He stopped and asked Willis why he was there. "For slipping in a little whisky," Willis replied. Deal then tried to learn more about the case from Willis, but Willis, not knowing, apparently, that his questioner was a prison inspector, turned his face away and refused to talk.

Deal Warned Against Injury.

Deal said when he got back to his office he telephoned to Prison Physician McCutcheon, asking him if he knew of Willis' case. McCutcheon replied that he did; that he was examining Willis twice daily. Deal instructed him to be sure that Willis' punishment was not continued long enough to inflict physical injury on him.

Deal did not then know that Willis had been in "the rings" several days, and he did not learn this fact until its publication. It is his understanding that Willis is kept to his cell since his long punishment ended; that Willis is being brought back to normal with respect to his diet, to prevent him from doing himself an injury by overeating in consequence of his long period on bread and water, and that Willis is not now being subjected to further punishment. But Deal declined to give to the Post-Dispatch reporter an order permitting an interview with Willis.

Deal thought the prison board would continue to leave matters of prison discipline in the hands of the Warden until it could meet to consider a revision of the rules. He did not know of more whippings, during his term of office, than the four admitted by Deputy Warden Gilvin.

None had been authorized specifically by action of the board. He knew the whipping post had been abolished formally, but did not know on whose authority whipping had been resumed since Warden McClung took office, April 1, 1911. He believed the rule against whipping would be enforced hereafter.

He does not approve of "the rings" as punishment for a prisoner's failure to do his daily "task" in the contract shops, unless the man willfully refuses to do his work, and he thinks, perhaps, some other form of punishment may be ordered by the board, when it revises the rules, for such dereliction. The "tasks," he said, were fixed by the previous board. He does not know the nature of these tasks.

Tasks to Be Compared.

The board has asked a full list of them and has been told some time will be required to compile it. When it is received these tasks required of prisoners will be compared with the amounts of work done by free labor at similar work and, excessive "tasks," if any, will be cut down. He does not know whether the tasks now required of prisoners are or are not reasonable tasks.

The present Prison Board, Deal declared, had not formally approved putting any convict up in "the rings" for failing to do alloted work; neither had it formally disapproved such punishment, which it had known was being inflicted for such failure.

He did not know what influence the

Continued on Page 4, Column 1.

WAITING GUARD TIED, SAFE ROBBED OF $600 IN GEMS

Downtown Pool Room Entered, After Owner Got a Tip of Plans; Burglar Mistaken by Special Watchman for Proprietor.

William B. Abbott, proprietor of a poolroom on the second floor of 108 North Sixth street, was warned Tuesday night that two men would attempt to rob his safe. So he put a special watchman in the room with the safe.

At 2:20 a. m. Wednesday the two burglars appeared, having come through doors that had been carefully barred and locked. They bound the watchman and breaking open the safe, took diamonds, the value of which is estimated at about $600.

The warning to Abbott came through a man in his employ named Schultz, who said a young man who frequents the poolroom had asked him the easiest way to reach the safe after the poolroom was locked up. He said two men who were planning to rob the safe early Wednesday morning had asked him to make the inquiry.

Janitor Finds Unlocked Door.

Abbott told Ed Jones, the negro janitor, to stay on watch all night and the room was closed at midnight. Jones made a round and found a door leading from the street unlocked. After locking this door he sat down on a bench and soon afterward heard the click of a lock turning in a side door.

Jones knew there were only two keys to his door, one of which he had, while the other was in the possession of Abbott. He thought Abbott was coming in as the man wore a soft brown hat and a brown overcoat of the kind Abbott owned.

"Trying to catch me asleep, eh?" asked Jones.

For answer the man, who had been followed into the room by a second, pointed a revolver at him and ordered him to throw up his hands. Then the men, both of whom were about 35 years of age, and smooth shaven, bound his wrists and ankles with cord and tied a handkerchief about his eyes. They threw him back on the bench on which he had been sitting while they went to work on the safe.

Jones says they used a hammer on the combination for a while but that he judged from their talk they were not successful with the hammer. Examination of the safe by the police showed that it had been opened with what is known to the police as a "Come-a-long." This is a steel plate which is applied to the combination and manipulated by levers until the combination is pulled off.

Disappointed at Loot.

The two men were disappointed by what they found in the safe, Jones said, and seemed to think they had been imposed on by the persons from whom they got their information. "It was all con," said one to the other. "Hurry and grab what's there and let's get out of here."

When they were gone, Jones shouted for help and attracted the attention of Joe Berte, 21 years old, of 204 North Thirteenth street, and Carl Jones, 20 years old, of 33 South Fifteenth street, who were in the street in front of the building. Berte and Jones got into the poolroom through the doors left open by the burglars in getting away and cut the thongs with which Jones had been bound.

WRITER OF LOVE NOVELS HELD FOR AN ALLEGED KISS

Y. W. C. A. Girl Aids Detectives; Answers Ad for Stenographer and Gets Effusive Letter.

Charles E. White, 51 years old, who says he is a writer of love novels, was arrested Wednesday at the Rozier Hotel, Thirteenth and Olive streets, by Detective Keaney and Curran after a young woman who answered his advertisement for a stenographer had told them that he had attempted to kiss her. He is held at police headquarters until an investigation can be made.

White has been advertising for several days for stenographers. One day he advertised for a stenographer to work three hours each evening. The detectives went to the Young Women's Christian Association and obtained the co-operation of a young woman, who answered the advertisement.

She received in answer an effusive letter, in which White informed her that he was a novelist who had about 120,000 words to be transcribed and expressed confidence that she was the person to supply needed words and improve his romances.

Acting under the detectives' directions the young woman telephoned to White and arranged to meet him Tuesday night at the Rozier. She went there and White met her in the office and took her to his office in room 33.

There was a typewriting machine in the room and papers were strewn about with sufficient profusion to suggest a literary atmosphere. White at first talked to her about his novels and then became more personal. She told the detectives that he called her "Sweetie" and asked her where she lived.

When she informed him that she lived away out in the West End he suggested that she take a room at the hotel, for which he proposed to make the arrangements, and tried to kiss her. She left the room and met the detectives and told them what had occurred.

The detectives made their report to Chief Allender and he directed that White be arrested. They went to his room and found him dictating an ardent passage for one of his novels to a young woman stenographer.

When he was taken to Allender's office he protested that a great mistake had been made and a great injustice done.

He said his mother lived in Los Angeles and he regarded that city as his home, but he had been raised in Farragut, Io., was secretary of the Board of Trade at Superior, Wis., two years, and was stomach specialist before he decided to become a heart specialist and write love novels.

Letters were found in his pocket addressed to "Dear Charles," dated at Nortonville, Kan., and signed "Eva." In one the writer spoke of having sent him $534. The writer refers to herself as "Spin." White refuses to discuss these letters.

RUSSIAN CROWN PRINCE IS THROWN FROM AN AUTO

LONDON, Nov. 19.—The Imperial Russian Crown Prince Alexis Nicholaievitch, who has been an invalid for many months, was thrown from an automobile in which he was driving today with a sailor attendant, according to a dispatch from St. Petersburg. The little Prince escaped with only a few bruises.

SECRETARY BRYAN ASKS HONDURAS TO FREE VAN SICKLER

Acts on Advice of Joseph W. Folk in Case of St. Louisan.

Special to the Post-Dispatch.

WASHINGTON, Nov. 19.—Secretary of State William J. Bryan has asked the Honduran Government to pardon Courtland B. Van Sickler, the young St. Louisan imprisoned there to serve a year term for the murder of a fellow American in that country two years ago.

The Secretary of State took this action upon the advice of Solicitor for the State Department Joseph W. Folk. A monster petition by St. Louis residents moved Former Gov. Folk to investigate the Van Sickler case. He found, after reading the evidence in the case, sent to him by the American Consul at Tegucigalpa, there was much in the actions of the man killed to warrant asking the Honduran Government to free Van Sickler.

Van Sickler shot his fellow American after the latter had offered indignities to his wife. Mrs. Van Sickler is said to be living near her husband.

SCHMIDT TRIAL NOV. 25

Slayer-Priest's Hearing Reset by Consent of Both Sides.

NEW YORK, Nov. 19.—After having been called for trial today, the case of Father Hans Schmidt, slayer of Anna Aumuller, was put over by consent of both sides until Nov. 25.

The Milk in the Cocoanut!

There is only one reason why the St. Louis merchants buy space in the POST-DISPATCH in greater quantities day after day than in three and sometimes all four of its competitors combined, and that reason is direct and profitable results to them.

On Tuesday these home merchants bought

79 columns

of display advertising in the POST-DISPATCH alone, while they were content with only

73 columns

in three out of all the other four St. Louis papers added together.

If proof of the wonderful pulling power of the POST-DISPATCH is needed, just drop into the stores of the advertisers whose announcements appeared in the POST-DISPATCH Tuesday and you will find their stores thronged with customers. This is "the milk in the cocoanut."

St. Louis' ONE BIG Newspaper.

Average Circulation first ten months 1913:

Daily (Exclusive of Sunday), 170,982

Sunday, 305,444

First in Everything.

MOTORMAN SAID TO HAVE FLIRTED AS CAR KILLED GIRL

Woman Testifies He Was Watching Shirt Factory Women at Dangerous Curve.

HELD FOR CARELESSNESS

After Striking Mary Mykitiah He Is Alleged to Have Backed Over Her Again.

At the inquest in the case of 13-year-old Mary Mykitiah of 1233 South Seventh street, Wednesday, it was testified that when the child was struck and killed by a southbound Cass car at Eighth and Hickory streets Tuesday afternoon, the motorman, Thomas Moloney, was flirting with girls in a shirt factory window.

The jury returned a verdict that the child's death was due to criminal carelessness on Motorman Moloney's part.

Witnesses also said Moloney, when approaching the dangerous double curve where the child was struck, was sitting on a stool with his arms folded over his chest and that after he had knocked down and run over the child he reversed his power and in backing away ran over her again.

S-Shaped Curve Is Abrupt.

There is an S-shaped curve at Eighth and Hickory streets. On the southeast corner is the Ely & Walker shirt factory. The little girl was stepping from the sidewalk at the southwest corner when the car struck her. The street is so narrow and the curve so abrupt at that point that as the car swings around the fender almost touches the curbstone.

Mrs. Clara Miller of 814 Hickory street, testified that she was in front of her home when the child was struck.

"I saw the motorman flirting with girls in the shirt factory window," she said. "He was looking up at the girls and away from the corner where the little girl stepped in front of the car. He did not ring his bell."

J. R. Seiler, clerk in a drug store at Eighth and Hickory streets, testified that the cars usually go so fast around the double curve that they shake bottles from the drug store shelves.

Backed Car Over Child.

Ralph Allison testified that he ran to pick up the girl. She was then under the front trucks of the car, but he could not tell whether she had been run over. The motorman, he said, reversed his car and as the car backed the front wheels passed over the child.

Fred Paschel of 1116 South Ninth street said that Moloney had stopped his car on the near crossing and in starting it had put on full speed and was running fast when he struck the child.

Miss Annie Svelka, an employe at the shirt factory, corroborated Allison's testimony as to the car running over the child a second time when the motorman reversed it.

Mary Rodevich of 1902 South Third street saw the child knocked down by the fender. She could not say whether the motorman was looking at the girls who usually sit in the factory windows at the lunch hour.

Sat With Arms Folded.

Anna Dougherty of 1412 Clinton street testified she was sitting in a window on the Hickory street side of the shirt factory and saw the car coming down Eighth street. She noticed that the motorman had his arms folded across his breast as the car approached the double curve.

Turning to one of the other girls, she said: "Watch him. He's going to do something." An instant later, she said, she heard the screams of the girls on the other side of the building who had witnessed the accident.

Motorman Moloney did not appear at the inquest.

DWIGHT BLOSSOM AND WIFE TELL OF THEIR SEPARATION

Husband Says Mrs. Blossom Refused to Return to Their Home After Summer Trip.

EXPECTS RECONCILIATION

Wife Also Says There Is Possibility of Adjusting Marital Difficulties Amicably.

Dwight Bradford Blossom, member of one of St. Louis' best known families, and his wife, who was formerly Miss Marion Clifford, socially prominent, have been separated for over two months, their friends have learned. Their beautiful home at 5331 Von Versen avenue is closed.

Mrs. Blossom, with her two little sons, is at the home of her parents, Mr. and Mrs. Alfred Clifford, 22 Westmoreland place, and her husband is spending most of his time at the home of his mother, Mrs. Howard Blossom, on Union boulevard.

The closing of the Blossom home in September was for a time believed by friends of the couple to be merely preliminary to moving to a new home, but recently gossip in society circles had hinted at a possible divorce suit.

It was to set at rest these rumors that Mr. and Mrs. Blossom, Wednesday, each discussed with a Post-Dispatch reporter the status of their domestic affairs.

Hopes for Reconciliation.

Blossom, at his automobile headquarters, 5189 Delmar boulevard, said he had closed his home following his wife's refusal to return there at the termination of her summer stay at Wequetonsing. She preferred to go to the home of her parents, he said, as the result of a misunderstanding with him. He did not care to discuss in detail the cause, but said he did not consider it sufficiently serious to prevent a reconciliation. He said he was not anticipating a divorce suit and expressed by his attitude an eagerness for an early solution of his marital difficulties.

Mrs. Blossom, at the home of her parents, said it was true she and her husband were living apart, but said there was no immediate prospect of a divorce proceeding. When told that her husband was looking forward to a reconciliation, she hesitated before replying that there was a possibility of her marital differences being amicably adjusted.

"At this time I cannot say just what the outcome will be," she said. "I have not taken any step toward seeking a legal separation and as to my future plans I would rather not venture a prediction at this time."

Not Due to Auto Incident.

Mrs. Clifford said her daughter and grandchildren would remain at the Clifford home throughout the winter season, at least, as Mrs. Blossom's health would not permit her to shoulder the burden of keeping house for some time.

Mrs. Blossom in discussing their relations, said she wished to make it clear that the episode in which her husband and two women figured in an automobile incident which the newspapers reported a year ago had nothing to do with the separation. Mrs. Blossom said that it was too remote to have any direct bearing on the situation.

The Blossoms were married six years ago. Both have been prominent in society circles. For several years, Blossom has made a specialty of dealing in automobile fire apparatus and accessories. He kept a fire alarm bell in his room and a fireman's outfit at the side of his bed. At the sound of an alarm he would jump into boots at any hour of the night and respond to the alarm.

Mrs. Blossom is about 25 years old and her husband a few years older.

SHOWERS WITH LOWER TEMPERATURE TOMORROW

THE TEMPERATURES.

3 a. m.	63	10 a. m.	66
5 a. m.	6[illegible]	11 a. m.	68
7 a. m.	62	12 (noon)	70
9 a. m.	65	2 p. m.	71

Yesterday's Temperatures.

High..70 at 4 p. m. Low..53 at 6 a. m.

"She wore a gown of bleu paon Bengaline, trimmed with Argentine and point d' Angleterre," said Mrs. W.

"You don't say so," exclaimed Mr. W.

"Yes. It was a semi-minaret effect and the pannier was caught up with an art nouveau agrafe."

"Do tell."

"And she had the cutest little bavolet with an egret aigrette."

"Who, Melba?"

"Why, no. That Mrs. Jones next door. Didn't you notice her? She was just across the aisle from us."

Official forecast for St. Louis and vicinity: Unsettled weather tonight and tomorrow, probably with showers; cooler tomorrow.

Missouri—Generally fair tonight and tomorrow, with somewhat lower temperature in northwest portion tonight.

Illinois—Unsettled weather tonight and tomorrow, probably with showers in north portion tonight, cooler in northwest portion tonight, and in north and central portions tomorrow.

Young Society Matron Who Lives Apart From Husband

MRS. DWIGHT BLOSSOM:

SOCIETY MAN IS ARRESTED AS THE MAIL TRAIN BANDIT

Edward A. Fiske Offers Alibi to Show He Couldn't Have Robbed Train in Frisco.

SAN FRANCISCO, Nov. 19.—Despite the fact that Edward A. Fiske, man about town and householder of Burlingame, a fashionable suburb, established last night what seemed a satisfactory alibi, a Southern Pacific agent departed today for Martinez, Contra Costa County, to swear out a warrant charging that Fiske is the bandit who last Friday night robbed five passengers and five trainmen in the rear Pullman of the San Francisco limited, near Port Costa.

Fiske will then be taken from the city jail, where he is still held as a suspect, to Port Costa, where positive identification by passengers and trainmen will be sought.

Fiske is a fashionably dressed, easy spoken, assured young man of 34. He was arrested last night as he stepped into the side entrance of a hotel, where detectives were waiting for him.

Previously, Conductor Watson of the San Francisco limited, had picked him out of a crowd as the man who had robbed his train. Fiske was able to produce signed checks showing that he had occupied a private room in a restaurant from 3 o'clock Friday afternoon until 10 o'clock that night.

Three mail clerks of the shore line limited on the coast line of the same road, who were cowed at the pistol point last Monday night while a masked highwayman went through the mail, were unable to identify Fiske. His wife says he spent that evening at home.

Fiske attributes his difficulty to his mother-in-law, Mrs. Mary C. Webber, formerly of Ionia, Mich., now in a sanitarium here.

Mrs. Webber complained to the police that her son-in-law was mistreating his wife and advised them to look up his record.

BEASTS KILL HUNTER CAUGHT IN OWN TRAP

Wealthy Retired Mining Man Believed to Have Fought Off Animals for Days.

DENVER, Colo., Nov. 19.—Caught in his own bear trap, while on a hunting trip in the mountains near Embudo, N. M., Henry Severson, 65 years old, wealthy retired mining man, formerly of Denver, is believed to have fought against death by starvation, thirst or from wild animals, for several days before he succumbed. His body, clawed by mountain lions and wildcats, has just been found.

Severson was considered eccentric, living the life of a hermit. About 18 months ago, unable to withstand the call of the wild, he went into the hills from Embudo, N. M., and often returned to that point for supplies.

Hunters found his arms had been caught in a bear trap and that he had been unable to extricate himself.

MAN HELD INSANE IN OHIO, SANE HERE, WINS $25,000 SUIT

Verdict Awarded to G. W. Douglas, Who Was Injured on Street Car Platform.

A verdict for $25,000 was awarded Tuesday to George W. Douglas by a jury in Judge Jones' court against the United Railways Co. for injuries received March 25, 1908, when he was riding on a street car. He suffered concussion of the brain from the accident, resulting in mental delusions and loss of memory.

Douglas has been confined some time in an insane asylum at Dayton, O., and was brought to St. Louis accompanied by an attendant to testify. He has been declared of unsound mind in Ohio, but is treated as legally sane in Missouri and was allowed to testify in his own behalf. On the witness stand he appeared to be normal except as to memory.

Douglas was injured when he was returning to the Buckingham Hotel from a theater. He was riding on the rear platform of a Maryland car and leaned over the railing at Newstead avenue and was struck on the head by a street car coming from the opposite direction.

He had been employed as a traveling salesman for a New York clothing company.

Douglas sued for $50,000. During the progress of the trial, Claim Agent Hardin of the United Railways, made an offer to the plaintiff's lawyers, Connett & Currie and Glendy B. Arnold, to pay $5000 in compromise, but they declined it.

Negligence on the part of the street car company in not providing a screen to prevent such accidents as happened to their client was averred. The company asserted there was a screen on the back platform and that Douglas acted carelessly in putting his head in a place he should have known was dangerous.

GOETHALS' ANSWER READY IF MITCHEL OFFERS JOB

Rumors Are That New York Police Commissionership Will Be Proffered to Colonel.

NEW YORK, Nov. 19.—Reports that Col. George W. Goethals would be asked by Mayor-elect John Purroy Mitchel, who is now on his way to Panama, to become Police Commissioner of New York has brought special advices from Panama quoting Col. Goethals.

When asked if he would accept such a post, Col. Goethals replied that no overture had yet been received by him, and smilingly added:

"Should the offer be made to me, I have my answer ready."

Dayton Wants Col. Goethals as City Manager.

DAYTON, O., Nov. 19.—A telegram sent to Col. George W. Goethals, builder of the Panama Canal, offers him the city managership of Dayton under the new commission form of government.

HUERTA TELLS POST-DISPATCH "WE ARE WAITING"

Dictator Says Next Move Is Up to United States and Any Action Altering Relations Between the Two Countries Must Originate in Washington.

PREPARES MESSAGE FOR NEW CONGRESS

Provisional President Calls Cabinet Meeting to Go Over Document; Great Britain Sends Three Warships to Vera Cruz From West Indies.

Special Cable to the Post-Dispatch and New York World.

Copyright, 1913, by Press Publishing Co. (New York World.)

MEXICO CITY, Nov. 19.

Asked by the Post-Dispatch correspondent for an expression on the situation between the United States and Mexico, Dictator Huerta, who had just returned from an automobile ride through the Chapultepec Park, said:

In so far as I know there is no change in relations between the two countries. What follows depends on your Government. We are waiting. Any action which will alter the relations between the United States and Mexico must originate in Washington, not here.

It is generally believed here that action by the United States will follow the convening of Congress on Thursday.

A telegram from Secretary of State Bryan is reported to have reached the American Embassy this morning. It is said to contain information that "a matter of a serious nature" is under consideration in Washington in reference to Mexico.

British Cruiser Squadron Peremptorily Ordered to Vera Cruz.

BRIDGETOWN, Barbados, Nov. 19.—The British cruiser squadron, in West Indian waters, last night received peremptory orders to proceed to Vera Cruz and the vessels sailed at midnight.

The British cruiser squadron consists of the three armored cruisers, Suffolk, Lancaster and Berwick, and is commanded by Rear Admiral Sir Christopher Cradock. His flagship is the Suffolk.

The three cruisers are of the same type, displacing 9800 tons each. They each carry an armament of 14 six-inch, eight 12-pounder and three-pounder guns.

When the British cruisers Suffolk, Lancaster and Berwick arrive at Vera Cruz a powerful fleet of warships will be assembled in the Mexican Gulf. The American battleships Louisiana, Michigan, Rhode Island, Virginia, New Jersey, Nebraska and New Hampshire, the cruiser Tacoma, the gunboat Wheeling and the scout cruiser Chester, alone, compose a formidable squadron. To these have been added the German cruisers Bremen and Hertha and the French armored cruiser Conde.

On the Pacific Coast of Mexico are the American armored cruisers California, Maryland and Pittsburg, and the gunboat Annapolis. The German cruiser Nuernberg is also on that side and the Japanese cruiser Izumo is on the way there.

HUERTA'S MESSAGE TO CONGRESS READY

Dictator Calls Meeting of Cabinet Today to Discuss and Revise Document.

By Associated Press.

MEXICO CITY, Nov. 19.—Gen. Huerta planned today to submit to the members of his Cabinet the message which he proposes to deliver to his newly convened Congress tomorrow. The Cabinet meeting was called for this afternoon, at which time it was expected that Gen. Huerta would ask its members to go over the message with him.

The document is short and, it is said, reviews tersely the most important acts of the Huerta administration, dealing frankly with the dissolution of Congress and calling attention to the strained relations with the United States.

It is expected Congress will receive the message without protest, thereby giving Huerta a virtual ratification of his acts. It is said that the message will open a way to an immediate discussion by Congress of the late presidential election and it is a foregone conclusion that the Congress will declare the election null.

May Name Huerta's Successor.

It is regarded as possible that the Congress may name someone else for Provisional President for a period ensuing until the election and inauguration of a permanent chief executive, but it would undoubtedly be a surprise to most Mexicans as well as foreigners if Gen. Huerta should not be instructed to continue at the head of affairs.

Officials of the Huerta administration have been moved by two emotions since they learned that the Constitutionalists had insisted that William Bayard Hale, the representative of President Wilson,

should show his credentials before continuing conferences with Gen. Carranza and his advisers.

The Huerta officials are pleased that Carranza as a Mexican is still showing a tendency to reject interference and are gratified at what they interpret as indications of a failure of the rebels and the United States authorities to reach a working agreement.

So far as has been ascertained all of the foreign diplomats here with the exception of Nelson O'Shaughnessy, the American Charge d'Affaires, will attend the opening session of Congress.

O'Shaughnessy will not be present and it is assumed that his absence is authorized by instructions from Washington.

CARRANZA LEAVES NOGALES FOR SOUTH

Rebel Leader's Move Interpreted as Breaking Off Negotiations With President's Envoy.

NOGALES, Sonora, Mexico, Nov. 19.—Gen. Carranza, with his staff, will leave for the south this afternoon, it was announced today. Foreign Minister Escudero said he would announce before the trains departed what effect this would have on the negotiations with President Wilson's envoy, William Bayard Hale.

Following Minister Escudero's declaration last night that he had asked Envoy Hale for his formal credentials, the announcement today was taken here to mean a virtual breaking off of exchanges with Washington.

It was stated that Carranza's manifesto regarding the "internal and external affairs of Mexico" would not be issued before his departure.

Carranza, when he left his provisional capital at Hermosillo more than two weeks ago, was not accompanied to Nogales by any troops. He will be accompanied south by his general staff and probably by the four members of his provisional Cabinet.

President Wilson was notified early today of the unexpected developments here.

5000 Rebels Take Victoria After Two-Day Battle; Many Dead.

BROWNSVILLE, Tex., Nov. 19.—Victoria, capital of the State of Tamaulipas, was captured yesterday by 5000 rebels under the command of Gen. Pablo Gonzales. Hundreds of combatants are reported to have been killed and much property destroyed.

The fall of the capital gives the insurrectionary movement control of the entire state except Tompi, an important seaport, where a strong force of rebels already is operating.

No definite estimate was given of the loss of life, but it was said that bodies littered the streets and lay thick through the courtyard and halls of the Government palace, where a portion of the Federal garrison made a last stand. Every one of these defenders was slain.

Relatives of Late President Madero Are Released From Prison.

VERA CRUZ, Nov. 19.—Evaristo and Daniel Madero, relatives of the late President Francisco I. Madero, and Leandro Aguilo and his son, who have been confined for several weeks in the fortress of San Juan Ulua, charged with sedition, were released yesterday on bail. They have taken quarters at a hotel here.

Flights From Mexico City Leave Few Americans in Capital.

VERA CRUZ, Nov. 19.—The exodus of American citizens from Mexico City continues. Forty persons, most of them women and children, arrived here this morning by train. The fugitives report that only a few American women and children remain in the Federal capital.

Spanish Newspaper Would Have U. S. Alone Solve Mexico Problem.

MADRID, Nov. 19.—Spain must refrain from taking any step in connection with Mexico, declares Imparcial.

"The solution of the Mexican problem," says the newspaper, "must be left to the United States alone."

Big Increase in Enlistments in U. S. Army and Navy Is Noted.

PITTSBURG, Pa., Nov. 19.—United States recruiting officers on duty in this city are unanimous in the view that more men are offering their services for the army, navy and marine corps than for several years.

Capt. H. S. Hathway of the army recruiting office said there were more foreign-born residents appearing for enlistment than there were Americans, while First Lieutenant W. A. Howard of the marines declared so many applicants had appeared at his station that greater care in the selection of recruits was being exercised.

Lord Cowdray Confers With Ambassador Page on Mexican Situation.

LONDON, Nov. 19.—Lord Cowdray, who possesses many interests in Mexico, had a lengthy conference today at his own request with Walter H. Page, the United States Ambassador.

It is supposed that Lord Cowdray wished to obtain information as to how far his Mexican interests were endangered and desired to emphasize to the American Ambassador his denial that he had given financial assistance to Huerta.

Pope and Prelates Kneel in Prayer for Peace in Mexico.

ROME, Nov. 19.—Pope Pius today received a party of Mexican pilgrims just returning from Palestine. They were introduced by the Rev. Jose Ramon Ibarra, archbishop of Puebla.

The Mexican Pilgrims were accompanied by the Rev. Leopold Ruiz, archbishop of Michoacan, and by Bishop Jose Amador Velasco. There was an impressive scene when the Pope, surrounded by the Mexican prelates, knelt with the Pilgrims and prayed for the peace of Mexico.

Newspaper Accounts of Conditions Caused Britain to Send Fleet to Mexico.

LONDON, Nov. 19.—Great Britain decided to send the warships to Mexican waters from Barbados to protect British subjects should the necessity arise.

The decision was arrived at by the British Foreign Office as a result of the general news published in the press of the unsatisfactory conditions prevailing in Mexico and of the advance of the Constitutionalists in the vicinity of the Vera Cruz Railway.

No special information has been received by the Government here of any danger to its citizens, and it bases its change of policy on the accounts telegraphed to English newspapers from American sources.

No Comment From White House on Carranza's Demand.

WASHINGTON, Nov. 19.—White House officials made no comment today on dispatches from Nogales, saying the Constitutionalists had asked William Bayard Hale for formal credentials before pursuing negotiations.

Indications were that the parleys would proceed slowly and that the point of presenting formal credentials, which might be construed as an act of recognition, would be delayed until Washington had more exact assurances of the purposes of the Constitutionalists.

One official described the whole situation as merely "incubating."

Chairman Bacon of the Senate Foreign Relations Committee discussed the situation with the President.

Officials described the situation, so far as it concerned the foreign governments, as highly encouraging and there was some tendency to place more stress upon favorable results of diplomatic pressure than parleys with the Constitutionalists.

Senator Sutherland, Republican, conferred with the President and said he fully supported the policy of not recognizing Huerta.

DAILY GAS TESTS ARE CALLED FOR IN COUNCIL BILL

Fletcher Declares That Product Is Below the 18-Candle Power Provided.

Moved by complaints that gas furnished by the Laclede Gas Light Co. has recently been of inferior illuminating quality, Councilman Fletcher Tuesday introduced a bill providing that the City Lighting Inspector make daily tests to determine whether the requirement of 18 candle power is observed.

The existing ordinance provides that Lighting Supervisor Jacobs shall make a weekly report to the Mayor. The Fletcher amendment provides that a daily report shall be submitted to the President of the Board of Public Improvements.

Jacobs says the tests of gas by his office have not shown a single instance in the last year in which gas fell below the 18-candle power requirement. It averaged close to 20 candle power for the past 12 months, he said.

Councilman Fletcher declares the illumination at his home has been poor.

Colds Cause Headache and Grip.
Laxative Bromo Quinine tablets remove cause. There is only One "Bromo Quinine." It has signature of E. W. Grove on box. 25c.

Do You Pay for It Afterward?

If You Do, Just Carry a Little Stuart's Dyspepsia Tablet in Your Vest Pocket and a Big Meal Will Be Easily Laid Away.

Get away from the foreboding that every time you enjoy yourself heartily and eat a full meal, that you will pay for it afterwards. There is no sense in your not enjoying every meal to the utmost. And you can do so without danger from a protesting stomach if you take the precaution always to have Stuart's Dyspepsia Tablets with you. Then if you over-eat, or eat something that disagrees with you as the most careful person will sometimes, one or two of these tablets will restore normal conditions in your stomach in a very few minutes.

"I Am Going to Enjoy This Meal for I Have a Stuart's Dyspepsia Tablet in My Vest Pocket."

Stuart's Dyspepsia Tablets are nothing more than a concentrated form of the natural secretions which the stomach employs in digesting food. And Stuart's Dyspepsia Tablets merely step in when the stomach is too tired or too sluggish to perform its functions properly and supply a sufficient quantity of these digestive ferments to digest completely all food, under either acid or alkaline conditions, in the stomach.

It has long been known that the various digestive ferments could be produced as perfectly in the laboratory as in the stomach, but Stuart's Dyspepsia Tablets are the first attempt, outside of certain hospitals, to utilize these discoveries for the benefit of sufferers from indigestion and kindred complaints.

The perfect freedom to eat what you please and as much as you please which Stuart's Dyspepsia Tablets gives, has won it thousands of friends who make it a constant vest pocket companion. Join today the vast army of people who have declared their independence of stomach worries. You can get a 50c box of Stuart's Dyspepsia Tablets from any druggist.—ADV.

Tea Is Being Served in Our "Colonial House" (Fourth Floor) Every Day This Week Between the Hours of 3 and 5 P. M.

Scruggs-Vandervoort-Barney
OLIVE and LOCUST from NINTH to TENTH
In connection with James McCreery & Co., New York

After Luncheon in Our Tea Room Men Should Visit Our Smoking Room on the Second Floor

Be Sure to Visit Our Store Often This Week and Participate in the Celebration of the Completion of "The Vandervoort Block"— Many Special Values Are Offered

*The public's interest in the formal opening of our completed store—now occupying an entire city block—has been tremendous and the crowds which have been here every day have not only come to look—**but have remained to buy.***

*Nearly every department is offering special bargains in celebration of this event and there's no better time, **than right now,** to complete your winter buying and start your Christmas shopping. The price-savings made possible by this sale warrant this.*

See This Afternoon's Times and Star for Some Very Special Anniversary Offerings

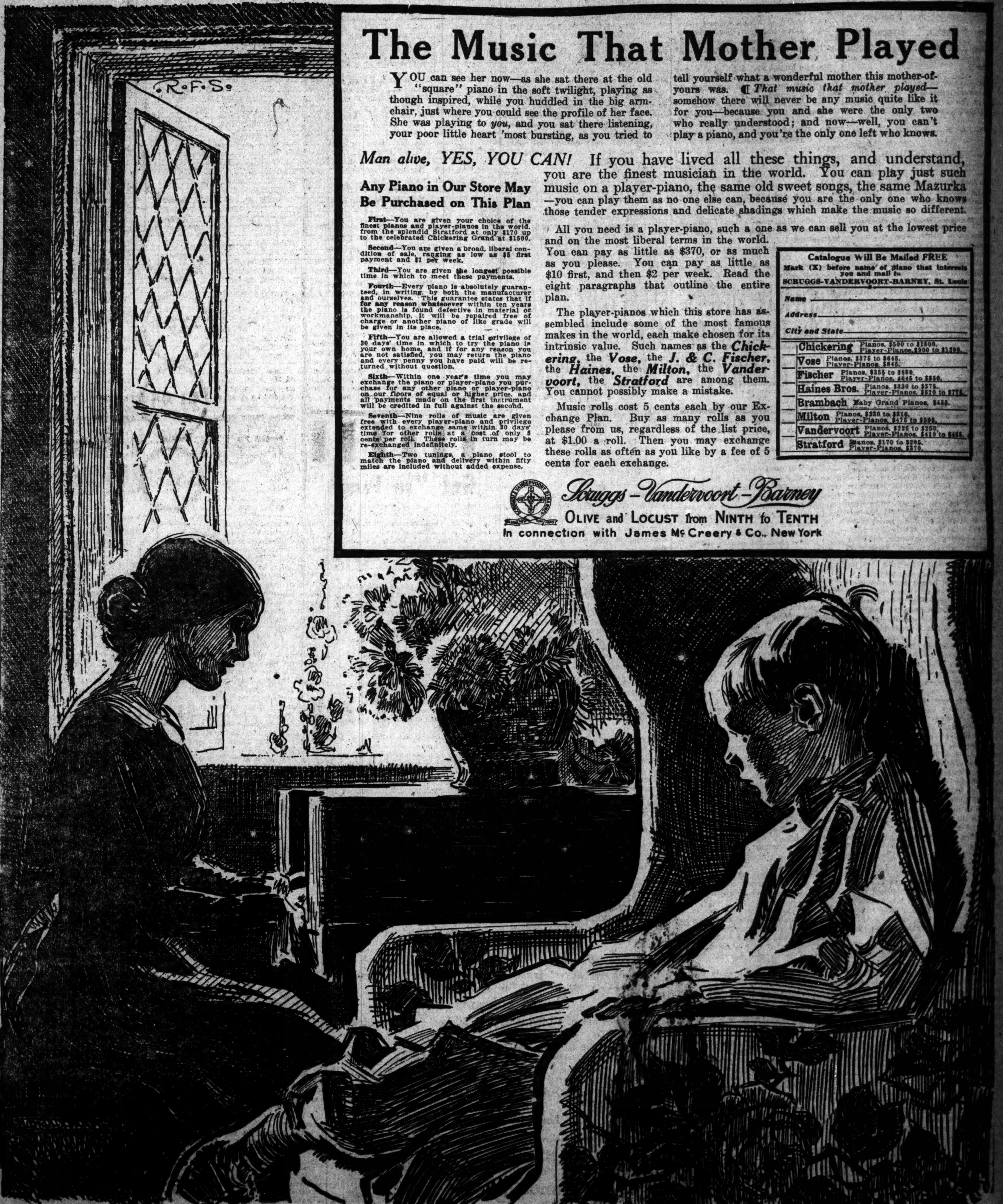

The Music That Mother Played

YOU can see her now—as she sat there at the old "square" piano in the soft twilight, playing as though inspired, while you huddled in the big armchair, just where you could see the profile of her face. She was playing to *you,* and you sat there listening, your poor little heart 'most bursting, as you tried to tell yourself what a wonderful mother this mother-of-yours was. ¶ *That music that mother played*—somehow there will never be any music quite like it for you—because you and she were the only two who really understood; and now—well, you can't play a piano, and you're the only one left who knows.

Man alive, YES, YOU CAN! If you have lived all these things, and understand, you are the finest musician in the world. You can play just such music on a player-piano, the same old sweet songs, the same Mazurka—you can play them as no one else can, because you are the only one who knows those tender expressions and delicate shadings which make the music so different.

Any Piano in Our Store May Be Purchased on This Plan

First—You are given your choice of the finest pianos and player-pianos in the world, from the splendid Stratford at only $170 up to the celebrated Chickering Grand at $1500.

Second—You are given a broad, liberal condition of sale, ranging as low as $5 first payment and $1 per week.

Third—You are given the longest possible time in which to meet these payments.

Fourth—Every piano is absolutely guaranteed, in writing, by both the manufacturer and ourselves. This guarantee states that if **for any reason whatsoever** within ten years the piano is found defective in material or workmanship, it will be repaired free of charge or another piano of like grade will be given in its place.

Fifth—You are allowed a trial privilege of 30 days' time in which to try the piano in your own home, and if for any reason you are not satisfied, you may return the piano and every penny you have paid will be returned without question.

Sixth—Within one year's time you may exchange the piano or player-piano you purchase for any other piano or player-piano on our floors of equal or higher price, and all payments made on the first instrument will be credited in full against the second.

Seventh—Nine rolls of music are given free with every player-piano and privilege extended to exchange same within 30 days' time for other rolls at a cost of only 5 cents per roll. These rolls in turn may be re-exchanged indefinitely.

Eighth—Two tunings, a piano stool to match the piano and delivery within fifty miles are included without added expense.

All you need is a player-piano, such a one as we can sell you at the lowest price and on the most liberal terms in the world. You can pay as little as $370, or as much as you please. You can pay as little as $10 first, and then $2 per week. Read the eight paragraphs that outline the entire plan.

The player-pianos which this store has assembled include some of the most famous makes in the world, each make chosen for its intrinsic value. Such names as the ***Chickering,*** the ***Vose,*** the ***J. & C. Fischer,*** the ***Haines,*** the ***Milton,*** the ***Vandervoort,*** the ***Stratford*** are among them. You cannot possibly make a mistake.

Music rolls cost 5 cents each by our Exchange Plan. Buy as many rolls as you please from us, regardless of the list price, at $1.00 a roll. Then you may exchange these rolls as often as you like by a fee of 5 cents for each exchange.

Catalogue Will Be Mailed FREE
Mark (X) before name of piano that interests you and mail to
SCRUGGS-VANDERVOORT-BARNEY, St. Louis

Name ______
Address ______
City and State ______

	Chickering	Pianos, $500 to $1500. Player-Pianos, $900 to $1200.
	Vose	Pianos, $375 to $645. Player-Pianos, $645.
	Fischer	Pianos, $355 to $850. Player-Pianos, $645 to $850.
	Haines Bros.	Pianos, $330 to $375. Player-Pianos, $610 to $775.
	Brambach	Baby Grand Pianos, $455.
	Milton	Pianos, $230 to $310. Player-Pianos, $475 to $595.
	Vandervoort	Pianos, $225 to $250. Player-Pianos, $410 to $465.
	Stratford	Pianos, $170 to $205. Player-Pianos, $370.

Scruggs-Vandervoort-Barney
OLIVE and LOCUST from NINTH to TENTH
In connection with James McCreery & Co., New York

Copyright, October, 1913.

Drawn Especially for Scruggs-Vandervoort-Barney by R. F. Schabelitz.

DOCTOR DEFENDS WIFE AFTER KILLING HER ACQUAINTANCE

W. T. Elam Says He Thought He Could Control Self in Meeting Chicagoan.

"NO IMPROPER CONDUCT"

He Kills Man, Who Had Met Mrs. Elam, in Baltimore Hotel in Kansas City.

By Associated Press.

KANSAS CITY, Mo., Nov. 19.—Dr. William T. Elam of St. Joseph, Mo., was charged today with murder in the first degree after a Coroner's inquest into the death yesterday of W. Putnam Cramer of Chicago, who was shot by Dr. Elam in a room in the Baltimore Hotel after a private detective engaged by the doctor had for several weeks watched the movements of Cramer and the doctor's wife.

John Torpey, a hotel detective, testified at the inquest that when he went to the room with Dr. Elam and found Cramer dead on the floor, Dr. Elam told him he had bought an automatic pistol just before leaving St. Joseph and had "come down here to get Cramer."

Elam Not Called to Stand.

C. A. Williams, the policeman who arrested Dr. Elam, testified that the steel bullet fired by Dr. Elam passed through Cramer's chest and through the back of a chair in which the victim was sitting. Dr. Elam was not called to the stand.

"Do you or do you not believe there was anything improper between your wife and Cramer?" Elam was asked today.

"I will answer that, he said, speaking very slowly. "I do not believe there was anything improper between them."

"Then why did you shoot?"

Thought He Had Self-Control.

"It was just one of those things that come in a moment, pass in a moment and leave a man's life wrecked. You know, I always prided myself on my self-control. I always felt that I could control myself under any curcumstances that might arise. If I had not had this confidence I would have stayed in St. Joseph yesterday. No man knows his weakness until he comes to the test.

"When I went to that room yesterday I thought I had absolute control of myself. Then"— the doctor snapped his fingers, and made a gesture of helplessness.

"What happened inside the room, doctor?"

"I do not want it to appear that I'm unwilling to talk," he replied. "I realize that there is a certain interest here and the community is entitled to know certain things. But there is no need of going into what happened in the room. It's done. My life is wrecked and that ought to end it. You will do me a favor if you do not insist on my giving those details."

Had His Wife Shadowed.

At an inquest held today Dr. Elam, John T. Glynn, a private detective, and A. V. D. Rosseau, an attorney of Peoria, Ill., cousin of Cramer, were called as witnesses. It was brought out that Dr. Elam had employed the detective to shadow his wife and Cramer.

Hears Message to Wife.

While Dr. Elam was being taken to the police station, Glynn related the rapid succession of events that lead up to the tragedy.

"It began about three months ago," Glynn said. "The Western Union Telegraph Co. called up Mrs. Elam at Dr. Elam's office to deliver a message. Dr. Elam, in an inner office, listened on an extension telephone and heard the message.

"The message requested that Mrs. Elam meet Cramer at the Hotel Baltimore the following day. Elam did not tell his wife he had overheard the conversation. Instead, he employed Glynn to trail Mrs. Elam to Kansas City and see what followed when she met Cramer.

Mrs. Elam took an interurban trolley car to Kansas City the next day. So did Glynn.

At the Hotel Baltimore, Mrs. Elam and a woman friend who had accompanied her from St. Joseph met Cramer in the lobby. The three had luncheon together and went to a picture show. Glynn followed them out of the hotel.

Just as they left the hotel he saw Dr. Elam, who had promised not to come to Kansas City, step out from a doorway.

Glynn stepped between Elam and his wife. She did not see him. Elam said nothing and returned to St. Joseph.

Saw Nothing Improper.

The party of three returned to the hotel from the picture show. They sat in the parlor and talked awhile and then the two women left the hotel and took the interurban back to St. Joseph.

Glynn says he shadowed the women every moment they were here and he saw nothing improper. He told Elam that. The husband, however, was jealous and did not believe the detective.

Dr. Elam then confronted his wife with the story of her visit to Kansas City. He was very angry. After a scene, Dr. Elam told his wife to go to Detroit and wait awhile and then sue for divorce.

Glynn arranged the meeting for yesterday afternoon. The detective met Dr. Elam at the interurban station.

The doctor, Glynn, Rosseau and Cramer had held a conference in the lobby of the hotel 15 minutes before Dr. Elam went with Cramer to his room in the hotel and shot him. According to Glynn the four had attempted to come to an amicable understanding concerning Cramer's alleged relations with Dr. Elam's wife, who two weeks ago left her husband's home in St. Joseph to visit her mother, Mrs. J. M. West, in Detroit, Mich.

Dr. Elam, after returning to the lobby and announcing to his friends that he had killed Cramer, led hotel detectives to the room. In their presence he examined the man in a professional manner and calmly pronounced him quite dead.

"He lied to me and I killed him," Dr. Elam said.

"Only Harmless Flirtation."

Rousseau was called to Kansas City to meet Cramer in a telegram received Saturday. Cramer sent the message from Texas.

"Rousseau, I've become involved in a bad misunderstanding," Cramer greeted his cousin, the latter said today.

"It was only a harmless flirtation, but the husband has put another interpretation upon it."

Cramer told him that he had met the woman, but their conduct never had been improper.

"But the husband has had me shadowed," he continued.

The lawyer spoke warningly: "Be careful. The man may fly off. He may shoot you, kill you."

"I've got to meet him," Cramer answered. "I can't dodge the meeting. If he's to get me, he'll get me anywhere. He might get me right here in the lobby of this hotel, or anywhere. I might as well have it over."

Dr. Elam is 48 years old. Mrs. Elam is 39. They were married 18 years ago. She at that time was his office girl.

Had Prepared Questions.

In Elam's pocket was found a card on which he had written a list of questions he apparently had intended to put to Cramer. Whether he asked these questions and what answer Cramer gave, only Elam knows.

Here are the questions:

"Where did you first meet Mrs. Elam?"

"If met her in Chicago?"

"If so, how long together and where and how was time spent?"

"If ever corresponded?"

"Where did correspond to?"

"If so, how many times?"

"Would like to see letters if possible."

"Would like to have a picture."

MRS. ELAM WON'T DISCUSS CRAMER

DETROIT, Mich., Nov. 19.—"I was never so surprised in my life," said Mrs. W. T. Elam, at the home of her mother, Mrs. J. M. West, 419 Fourteenth avenue, this morning when she was asked by a reporter to tell what led to the killing of Putnam Cramer by her husband in Kansas City.

Mrs. Elam had attended a theater last night, unaware that her husband had killed Cramer.

"The strange part of it is that I have not been notified," she said. "It is just as much news to me as it is to anyone. My mother told me when I came home from the theater. That is the first I new anything was wrong."

"That man ought to be sent to prison," joined in Mrs. West.

"Have you heard from your husband recently?" the reporter asked Mrs. Elam.

"Yes, quite recently," she said.

"Within the last few days?"

"Yes."

"Was there anything in his letters which led you to believe he may have been irrational?"

"Well, I have nothing to say about that; I would rather not say now."

"Did he mention Mr. Cramer? Did he say anything about contemplating killing him?"

"I don't care to say anything about that."

"What about your reported meeting with Mr. Cramer in Kansas City?"

"I have nothing to say; there is nothing to that."

"Do you contemplate going to Kansas City?"

"Why, I could not say now what I shall do, because I have thought nothing about it."

Mrs. Elam said she and the doctor had been married 10 years and that their life had been happy until four weeks ago.

Mrs. Cramer Says Husband Was Victim of a Mistake.

CHICAGO, Nov. 19.—Mrs. W. P. Cramer, at the hotel where she lived here with her husband, shot yesterday in Kansas City by Dr. W. T. Elam, declared today that Cramer was the victim of a mistake on the part of Dr. Elam.

"I knew my husband's every thought," she said. "His conduct always was without blemish."

James D. Sullivan, a resident of the hotel and friend of Cramer, said Cramer had told him of meeting Mrs. Elam in Kansas City.

"He said they had a luncheon party and described her to me as a refined woman," said Sullivan. "He spoke of the affair as a pleasant and innocent little flirtation."

John C. Walter, Tailor.
Stylish clothes. 2d floor, 700 Pine st.

St. Joseph Wife, Whose Husband, a Doctor, Killed Her Admirer

MRS. W. T. ELAM.

AUTOIST CATCHES "ROBBERS," BLOCKS BRIDGE CARS

A half dozen Eads bridge trolley cars stood still from 8:15 to 8:30 Tuesday night on West Broadway, East St. Louis, near the bridge approach, while Hunter Keith, business agent of the Bartenders' and Waiters' Union, stood between the tracks, pointing a revolver at two men who stood facing him, with hands uplifted. Keith's automobile which stood across the tracks, aided him in holding up traffic.

When a motorman remonstrated with Keith, he told them he had caught two men who had tried to rob him.

The men said at the police station they were Clarence Underwood of Cincinnati and Morman Frellsan of St. Charles, Ill., and that they were on their way to relay depot to get on a freight train. As they came up to Keith, who had got out of his automobile to crank it, they said one of them asked him what time it was. Immediately, they said, he seized his revolver and made them prisoners. They were unarmed, the police say.

Keith insisted the men tried to rob him.

Oakes Thursday Bargain.
40c Choc. and Bon Bons, 25c. 512 Locust.

WARSHIP AT NIGHT SAVES ALL FROM BURNING VESSEL

British Fighter on Trial Lowers Boats and Takes Off 30 Passengers and Crew.

By Associated Press.

LONDON, Nov. 19.—The British battleship Iron Duke effected a timely rescue of the 30 passengers and crew of the steamer Scotsdyke, while the steamer was burning, in the English Channel, early today.

The steamer bound from Mediterranean points for Sunderland caught fire off the Isle of Wight shortly after midnight. The blaze started in a deck cargo of grass and spread so rapidly through this inflammable material that the crew was unable to stay its progress.

The fire attacked the ship's bridge and a number of lifeboats, which were destroyed. Owing to the heavy sea it was impossible to launch the remaining lifeboats.

The panic-stricken passengers and the crew were forced to return to the stern of the steamer. The battleship Iron Duke was carrying on trials in the channel and when the burning steamer was sighted, sailors from the warship put off in boats to rescue. The forepart of the steamer was a mass of flames when the boats reached the scene and the helpless persons aboard were huddled together aft.

The Iron Duke played her searchlights upon the stern of the doomed ship while the rescue crew took all hands off safely.

PETE: Serves you right for being so slow. I told you to get the ring from Loftis Bros. & Co., 2d fl., 308 N. 6th st., on credit.

'INVESTS' $1000 IN STEEL TIRES; PROMOTER IS GONE

St. Louisan Applies for Information Against Missing Man, Who Was to Start Business.

John M. Hartz of 3420 Abner place, has lost a thousand dollars' worth of faith in patent pneumatic steel tires and their possibilities as fortune makers. He applied to Assistant Circuit Attorney Bishop Tuesday for an information for a promoter who, he said, met him two months ago, and had him invest $1000 in the business. He has been unable since to locate the promoter. Hartz declared the steel tire establishment was to have been at 1212 Cass avenue. Bishop asked Chief of Detectives Allender to attempt to trace the promoter, declaring he would withhold action until then.

Omega Oil
FOR
Rheumatism and Lumbago

The first thing to do, if you suffer from Rheumatism or Lumbago, is to rub the aching parts with Omega Oil; then soak a piece of flannel with the oil, lay it over the place that hurts and cover with a piece of oiled silk. This treatment usually gives relief and ...

Impure Blood

Is unhealthy blood—blood that is not only laden with poisonous and effete matters, but also deficient in red and white corpuscles. The medicine to take for it is HOOD'S SARSAPARILLA.

Impure blood shows itself in pimples, boils, and other eruptions, eczema and salt rheum, psoriasis, catarrh, rheumatism, nervousness, dyspepsia, loss of appetite, that tired feeling, and general debility; it exposes you to the danger of contracting infectious and contagious diseases,—the grip, typhoid fever, diphtheria, consumption.

Thousands testify that Hood's Sarsaparilla purifies, enriches and revitalizes the blood. If you need a good blood medicine get Hood's Sarsaparilla, and get it today.

Get "In touch"
with a keen appetite, perfect digestion, liver and bowel regularity and notice the improvement in your general health. The way to do this is to take
HOSTETTER'S STOMACH BITTERS
at mealtime for a few days. It tones, strengthens and invigorates the entire digestive system. Start today.

PURIFY YOUR COMPLEXION

With CUTICURA SOAP

And Cuticura Ointment. Their use tends to prevent pore clogging, pimples, blackheads, redness, roughness and other unwholesome conditions of the skin.

Cuticura Soap and Ointment sold throughout the world. Liberal sample of each mailed free, with 32-p. book. Address "Cuticura," Dept. 16R, Boston.
Men who shave and shampoo with Cuticura ...

Tomorrow Rousing Thursday Red Circles

All Wool Blankets

For Thursday only—an unusual lot of 11-4 and 12-4 all-wool Blankets—a splendid assortment of odd pairs in which scarcely two pair are alike, making impossible detailed description. These are our buyer's personal selection from a great mill's surplus and samples. They are worth much more than this special "Red Circle" price at which you may take your choice tomorrow $5.80

FANCY VESTS
Real $2.50, $3.00, $3.50 and $4.00 Kinds

Yours in an unusual "Red Circle" offering—all the fancy Vests that remain from our recent $1.55 sale. These are a maker's samples—they are of rich mercerized silk, French flannel and other fancy fabric Vests in beautiful figured and striped designs. Just the kind for which you would naturally go to exclusive haberdashers—here in all sizes from 33 to 34—remarkably priced at $1.25

Nugent's
40 Years of ... Undercutting

WOMEN'S SKIRTS
New $7.50 Line—Choice, $5.00

Women's new Skirts of fine all-wool — a great line in the popular black and white plaids and checks. We have just received these—they are the very latest draped, slashed and tailored models.

Any of these real $7.50 Skirts—yours tomorrow at just....... $5.00

DRESSES
Regular $16.75 to $19.75 Values

Splendid Afternoon, Street and Evening Dresses from our own lines—combined into one great group and offered as a rousing "Red Circle." Are of fine silk charmeuse, crepe meteor, messaline silk and rich chiffon over silk in the latest designs, showing the new draped and overskirt effects. You can choose of the most stylish colorings in a great assortment, including medium light and dark shades—for the one day only, yours at $12.50

Sugar & Creams 50-cent clear pressed glass Sugar and Cream Sets—cut star design, — "Red Circle" price, Thurs. Main Floor. — 29c

Velvet Rugs $22.50 extra large (10.6x12) seamless Wilton Velvet Rugs—Oriental patterns—"Red Circle".... Third Floor. — $18.75

Linoleums $1.00 Inlaid Linoleums — hardwood or tile effects—"Red Circle" price, Thursday only—sq. yd. Third Floor. — 85c

Seamless Rugs $39.75 Seamless Art Loom Royal Wilton Rugs, exact copies of real Oriental Rugs—9x12—Thursday ... Third Floor. — $33.50

Lace Curtains $2.50 Filet, Saxony and splendid quality madras weave Curtains—white, ivory, beige—"Red Circle". Second Floor. — $1.95

New Curtains $7.75 French Lacet and imported Irish Point Curtains — in white, or ivory — "Red Circle" price.... Second Floor. — $6.85

Outing Flannel 17-cent best Amoskeag quality in white and colors—neat patterns—one yard wide—"Red Circle" ... Basement. — 10c

Linen Crash 12½-cent fine quality absorbent pure Linen Crash—19 in. wide—"Red Circle" price, Thursday . Main Floor. — 10c

Lunch Cloths $1.25 to $1.50 pure linen satin damask Luncheon Cloths—36 and 45 inch sizes—"Red Circle" price ... Main Floor. — $1.00

Coat Sets $1.95 Macrame Lace Collar and Cuff Sets — in white or biscuit shade—"Red Circle" price, Thurs. Main Floor. — $1.15

China Vases $1.00 large size China Vases in beautiful decorations and odd shapes — "Red Circle" price ... Main Floor. — 69c

Cut Glass $3.50 high-footed Comports in beautiful cuttings with cut stem and bottom — "Red Circle" price, Thurs. Main Floor. — $2.59

Dinner Sets $25.00 100-piece Austrian China Dinner Sets—floral and gold decorations — "Red Circle" price ... Main Floor. — $16.50

China Plates 95-cent fancy China Cake and Tea Plates in dainty decorations—"Red Circle" price, Thursday . Main Floor. — 59c

Silk Hose Women's 50-cent black pure thread boot Silk Stockings, garter tops—seconds — "Red Circle" Price ... Main Floor. — 25c

Huck Towels 25 and 29 cent perfect pure linen Huck Towels—hemmed or hemstitched — "Red Circle" 6 for ... Main Floor. — $1.39

Cluny Centers 98-cent pure linen handmade Cluny Lace Trimmed Centerpieces—20-in. size — "Red Circle" Price ... Main Floor. — 59c

Umbrellas Women's 75-cent and $1.00 rainproof American Taffeta and English Gloria covered Umbrellas .. Main Floor. — 50c

Handkerchiefs Women's Madeira hand-embroidered Handkerchiefs—in one corner effects — "Red Circle" Price ... Main Floor. — 10c

Handkerchiefs 25-cent hand-embroidered Handkerchiefs on fine sheer linen — imported — "Red Circle" Price ... Main Floor. — 19c

Union Suits Men's $1.25 heavy cotton ribbed Union Suits, ecru color—fleece lined large sizes—Thursday only .. Main Floor. — 95c

Underwear Women's 50-cent heavy cotton Vests and Pants—fleece lined back — "Red Circle" price — each.... Fourth Floor. — 39c

Union Suits Women's $1.75 white merino Union Suits, medium weight, in extra large sizes—"Red Circle" Price ... Fourth Floor. — $1.48

Underwear Women's 50-cent pure white jersey ribbed Vests and Pants—silk trimmed — "Red Circle" Price ...... Fourth Floor. — 38c

Nazareth Waists Children's 15-cent ecru color Nazereth Waists, in broken sizes — "Red Circle" Price, Thursday.. Fourth Floor. — 11c

Women's Hose 25-cent fast black cotton Stockings, full regular made—medium weight—"Red Circle" Price, Thursday.. Main Floor. — 19c

Womens' Hose 50-cent heavy fleece lined Stockings, in black—regular made — "Red Circle" Price, Thursday.. Main Floor. — 35c

Metal Beds $8.50 and $9 large size Vernis Martin and new oxidized Beds—"Red Circle" Price, Thursday .... Second Floor. — $6.90

Carving Set $1.95 Carving Set with stag handles — extra fine steel blade—"Red Circle" Price, Thursday only ... Basement. — $1.25

Roasters $1.25 all enameled oval shaped Roasters—are extra special at this "Red Circle" Price, Thursday.. Basement. — 89c

Foot Tubs 75-cent Foot Tubs of gray steel enamel ware—are specially priced at this "Red Circle" Price, Thursday.. Basement. — 57c

Teaspoons Regular 60-cent dozen Teaspoons of pure aluminum—special at this "Red Circle" Price, Thursday.. Basement. — 39c

Kimono Fleece 15-cent heavy quality kimono fleece in beautiful patterns—27 in.—"Red Circle" Price, Thursday.. Basement. — 7½c

Trimmed Hats $3.95 and $5.00 Trimmed Hats—of all-silk velvet and plush — special "Red Circle" Price, Thursday.. Second Floor. — $1.50

Untrim'd Shapes $2.25 to $3.95 untrimmed shapes in a large variety of colors and styles—"Red Circle" Price, Thursday Second Floor. — 79c

Kid Gloves Women's $3.50 20-button length Glace Kid Gloves—all sizes in white—"Red Circle" Price........ Main Floor. — $2.45

Kid Gloves Men's $2.25 Glace P. K. Kid Gloves—for dress wear—all sizes in tan — "Red Circle" Price, Thursday... Main Floor. — $1.45

Men's Shirts Our special 79-cent Shirts — real $1.00 kind — in a variety of patterns—for the one day only......... Main Floor. — 68c

Men's Shirts $2 French Flannel Shirts with soft cuffs — coat style—convertible collar—priced Thursday only .... Main Floor. — $1.25

Pajamas Boys' 75-cent Flannelette Pajamas—well made and neatly trimmed—"Red Circle" Price ...... Main Floor. — 59c

Women's Shoes $3 High Shoes in patent colt, button style — sizes 2½ to 8—widths AA, A, B, C — Thursday only... Fourth Floor. — $1.79

Pillowcases 25-cent Pillowcases of fine Wamsutta and New Bedford Sheeting—"Red Circle" Price, Thursday.. Second Floor. — 15c

Kimonos Children's $1.25 Flannelette or Crepe Cloth Kimonos—ages 4 to 14 years—"Red Circle" Price ... Fourth Floor. — $1.00

Kimonos Women's $1.50 — flannelette or crepe—in Persian patterns or plain colors — "Red Circle" Price ... Fourth Floor. — $1.15

Corsets $5.50 Successo Corsets—low bust and long hip—of fancy brocade — "Red Circle" Price, Thursday... Fourth Floor. — $4.50

Corsets $3 Kabo Corsets—medium bust and long hip — good Supporters—"Red Circle" Price, Thursday .... Fourth Floor. — $2.50

Hair Switches $3 Switches of natural wavy hair—24 in. long—specially priced at this "Red Circle" Price, Thursday.. Fourth Floor. — $1.75

Kimono Silks 49-cent Cheney's 32-inch Kimono Silks — standard quality in new patterns — "Red Circle" Price .... Main Floor. — 38c

Black Silk $2.98 Black Charmeuse Silks—finest quality — in jet black—special "Red Circle" Price, Thursday.. Main Floor. — $1.95

Crepe Tussah $1.25 genuine Crepe Tussah of wool and mohair yarns— colors—44 in. wide — "Red Circle" Price..... Main Floor. — 95c

Storm Serge 75-cent best all-wool 42-in. Storm Serge — all colors—hard finished—"Red Circle" Price, Thursday.. Main Floor. — 59c

Black Panama $1 Black Chiffon Panama — 54 in. wide — all wool and in a good black—"Red Circle" Price ...... Main Floor. — 75c

Black Serge $1.50 Black Diagonal Serge — best all-wool quality—54 in. wide—"Red Circle" Price, Thursday .... Main Floor. — 89c

Candies Regular 35-cent (lb.) Chocolates—put up in special "Red Circle" boxes — priced, Thursday only.... Main Floor. — 23c

Aprons 65-cent Serving Aprons trimmed with lace, embroidery, etc. — several styles — "Red Circle".... Fourth Floor. — 35c

Blouse Waists Boys' 75-cent Blouses of fast colored materials—extra good values — "Red Circle" Price ..... Third Floor. — 50c

Wavelets $3.00 Paristyle Wavelets for thin, gray or faded hair—special "Red Circle" Price, Thursday only ... Fourth Floor. — $1.95

Fancy Linens A new shipment of beautiful embroidered and lace trimmed Scarfs and centers—"Red Circle" Price.... Main Floor. — 25c

Portieres $5.50 Odessa Sunfast Portieres in good patterns and colors—"Red Circle" Price—Thurs. only, pair.. Second Floor. — $4.90

Iron Sets 80-cent Set Mrs. Potts' nickel-plated Irons—three in each set—"Red Circle" Price, Thursday only.... Basement. — 55c

B. NUGENT & BRO. DRY GOODS CO. Broadway, Washington Av. and St. Charles St.

MAJOR DEFENDS USE OF "RINGS" AS NOT "INHUMANE"

When Contract System Is Abolished, Prison Will Be Best in U. S., Governor Says.

Gov. Major, passing through St. Louis Wednesday on his way to Jefferson City, after a 10 days' hunting trip in Col. Fred Gardner's game preserves in Arkansas, discussed the penitentiary question with a Post-Dispatch reporter.

The Governor declared that under the present laws contract labor would be abolished in two years, unless the Legislature of 1915 should extend the time. With the abolition of contract labor, he said, the Missouri prison would be the best conducted penal institution in the United States.

"I have always been opposed to contract labor," said Gov. Major. "The problem is how to get rid of it. Employment for the convicts is absolutely necessary.

"The prisoners in the Missouri Penitentiary are not inhumanely treated. The so-called 'rings' system of punishment is not severe, and it is not inhumane. Its principal purpose is to confine a man in a single cell, with the walls to look at, to give him a chance to reconsider his decision on some matter. His hands are elevated about six inches above his head, and while it may be tiresome, it is not cruel.

"When I became a member of the Prison board, as Attorney-General, a little more than four years ago, the prisoners were all in stripes, were compelled to wear hard, coarse shoes without socks, and had no underclothing.

"We abolished stripes, giving the convicts a gray cadet uniform. The only convicts who are put in stripes now are those who have violated some prison rule. We gave them soft shoes, with socks, and provided them with underclothing.

"We changed the system of buying meats. Formerly only cheaper cuts of meat were bought for the prison, but we now buy entire carcasses, so that at some time or other every prisoner in the penitentiary gets choice cuts of meat. The porterhouse and sirloin steaks all go to the prisoners, as well as the rib roasts. Of course they do not get these expensive cuts of meat at every meal, but they are given good, wholesome food, and plenty of it, all the time.

"Without making any noise about it, we have gone along improving conditions at the penitentiary. The legislation has been enacted to pave the way for the abolition of contract labor, which is evidence that Missouri is eager to be as progressive on this subject as other states."

Men Earning $2000 a Year

And upwards often rely upon their ability to keep on earning as much. Such men suffer the most when declining earning power forces unusual economy onto them and their families. Every man ought to save 10 per cent of his entire income and a Mercantile Savings Account is the best way to do this. Start your account today at the Mercantile Trust Co., Eighth and Locust streets.

Deal Admits He Hasn't Read Rules in Force in Prison

Continued From Page One.

contractors' foremen had in fixing these tasks and in enforcing performance of them by convicts. Since neither prison inspectors nor Warden nor Deputy Warden could possibly watch all the 1700 convicts in contract shops every day and all day, he supposed the guards and contractors' foremen supervised these matters and were most influential in determining them.

It is possible, he said, that some men sentenced to the penitentiary are mentally or physically incapable of doing the amount of work required every day of all men in the contract shops.

On this point he supposed the Warden or Deputy Warden would have to be guided by the word of the guards and contractors' foremen. He knew of some of the cases in which Deputy Warden Gilvin had excused failure to get the required amount of work done on this ground. He admitted the possibility that some might be unjustly punished for failure to do the set task, such failure being due, not to unwillingness, but to inability to get the work done. He did not know that guards used clubs on backward workers to hurry them along at the work; he does not believe they did this. He was not ready to say that he would disapprove the task system so long as prison labor continues to be sold under contract. This is one of the points to be considered by the Prison Board when it meets to revise prison rules.

"As Healthful as Possible."

Asked if he agrees with Mr. Marron, investigator for the State Tuberculosis Commission, that the prison is a "tuberculosis factory," Deal said he believed the prison was kept as clean and healthful as its overcrowded condition and in some parts antiquated construction permitted. He did not know the percentage of tuberculosis and other diseases arising from unsanitary conditions in the penitentiary. He said the Post-Dispatch could get this data from the prison doctor.

It cannot, however, until the Prison Board is ready to give the newspaper's representative an order to Warden McClung to open the doors and books of the prison, now closed against investigation.

Deal said it was not possible to give to the convicts any better accommodations than those described in the Post-Dispatch Sunday morning, for want of room. He said he regarded that report as very fair, in explaining that responsibility for these conditions does not rest on the men now in charge, who are doing the best they can to keep the prison clean. He does not know how many convicts the prison can be made to accommodate at present. He knows it has too many inmates now, but so long as the courts keep on sending men here the Prison Board will have to take them and they will have to endure the conditions reported in the Post-Dispatch.

Believes in Single Cells.

He said he did not believe it possible, except in a few cases, to have sanitary or moral conditions where two to four men are lodged in a single cell. He believes in the one-man-one-cell system. He thinks the Prison Board has authority to change the plans of the new cell building to provide for the unicellular system, but cannot be sure until he gets the opinion of his associate inspector, the Attorney-General. If the plans can be changed, without too great delay or extra cost, he will favor changing them to the unicellular basis. But he fears the extra cost will be prohibitive and he says the pressing need for such partial relief as will be afforded by speedy completion of the new cell building, as now planned, for two men in each cell, may force the board to proceed with the present plans.

He does not approve the contract system and to abolish it when in the legislature, but does not know any system the State can substitute for it in the years the contract system has to run, which will keep the men employed and not lay too heavy a burden on the taxpayers. He believes the welfare of the convicts should be considered above the cost to the State.

Barker Too Busy With Other Duties to Discuss the Prison.

Attorney-General Barker declined to be interviewed on the prison. He said he was too busy with his duties as Attorney-General to give any time to prison affairs; that when his duties as Attorney-General conflicts with his duties as prison inspector he must give precedence to the former. He thought he might possibly be able to answer the Post-Dispatch's questions later.

$125,000 CLOTHING, FURNISHING GOODS, HATS AND SHOE STOCK

Being the entire retail Clothing, Furnishing Goods, Hat and Shoe stock from the Lowenstein Co., head to foot outfitters for men, boys and children. The Lowenstein Co., after being in business only three years, found that partners could not agree and were forced to liquidate their business and our spot cash offer for the entire stock was accepted at

25c ON THE DOLLAR

We have bought many stocks in our business career and offered the public many bargains but never have we bought a stock like this at such a price. You will find in this stock men's and young men's clothing made by Michael Stern & Co., Fechheimer-Fishel, Artcraft and Studentcraft clothes. John B. Stetson Hats, Cluett and Arrow Shirts, American Gentleman and other well-known makes of Shoes; June Hopkins and Viking Boys' Clothes and when you read the items below pick them out and come here being assured of the greatest values you ever found.

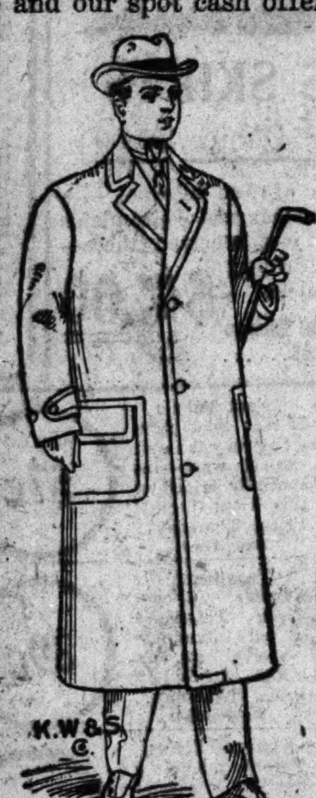

Men's and Young Men's $1.50 Pants — From the Lowenstein Stock, **10c**

Men's $3.00 Pants — From the Lowenstein Stock; all sizes, **79c**

Men's and Young Men's $5.00 Suits — From the Lowenstein Stock; all sizes, **$1.00**

Men's and Young Men's $12.50 & $10 Suits — From the Lowenstein Stock, **$4.95**

Men's and Young Men's $20 Suits & Overcoats — From the Lowenstein Stock, **$9.90**

Men's and Young Men's Suits and Overcoats — Made by Fechheimer, Fischel, Michael Stern & Co. and Artcraft Clothes, from the Lowenstein Stock, **$11.00**

$2.00 Boys' Knickerbocker Suits — for boys 3 to 16 years old; from the Lowenstein Stock, **98c**

$5.00 Boys' Gray Chinchilla Polo Overcoats — For boys 2½ to 10 years old; from the Lowenstein Stock, **$2.98**

$2.50 and $3.00 Boys' Red, Blue and Gray Reefers — For boys 5 to 8 years old; from the Lowenstein Stock, **98c**

$7.50 Boys' Blue and Gray Chinchilla Shawl Collar Overcoats — From the Lowenstein Stock, **$4.60**

$7.50 and $8 Boys' All-Wool Combination Suits — Made with 2 pair full peg top knickerbocker pants, double breasted or Norfolk styles; from the Lowenstein Stock, **$4.60**

$5.00 and $6.00 Boys' Wool Suits — In serges and worsteds, Norfolk or double breasted style; from the Lowenstein Stock, **$2.98**

Men's Odd Vests — All sizes, **25c**

$15.00 Men's Blue Chinchilla Overcoats . . . $8.95 — Cut 52 inches long, shawl collar, belted back, in all sizes up to 44. We would have to sell this Coat in a regular way at $15.00, but we have them in the Lowenstein stock, so they are yours for..........

39c Boys' Blouse Waists. — Made with military collar; all colors and sizes, **20c**

Shoe Bargain

Women's $2.50 and $3.00 high Shoes offered tomorrow at less than actual cost to make; you'll find the best styles of the season in tans, dull calf and patent leather; lace and button styles. Your opportunity to buy several pairs for the usual price of one; (Main Floor) special.. **95c**

Main Floor

We Give & Redeem The Valuable **Star Trading Stamps**

Schaper Bros. Entire Block, Washington Av., St. Charles, Eighth and Ninth Streets.

$3.50 John B. Stetson Hats — John B. Stetson soft or stiff Hats, in many hundred different shapes, in tans, blacks and grays; sizes from 6⅝ to 7½; Thursday only.......... **$1.50**

Men's $2.00 Hats, 45c — Men's Felt Hats of several hundred different styles; all sizes; closing out entire lot; Thursday, special.......... **45c**

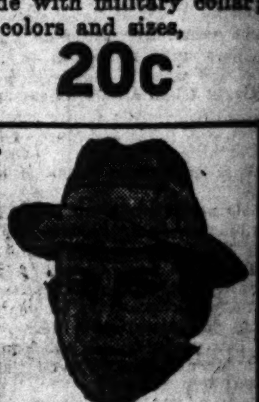

Women's and Children's Underwear From Lowenstein ½ Price

Child's 25c Fleeced Vests and Pants; in peeler color; a fine stitch rib fleece; odd lot to clean up; per garment.......... **9c**

Women's 25c Fleeced Underwear; a peeler and bleached garment; slightly soiled; while the lot lasts, per garment, extra special (Main Floor).......... **10c**

Children's 35c Fleeced Union Suits; a fine, rib garment; a good, substantial fleecy weight; a run of odd sizes; about 60 dozen of these; per garment.......... **17c**

50c Women's Fleeced Union Suits all styles; low neck and elbow sleeves and high neck and long sleeves; all ankle lengths; per garment.......... **39c**

Children's 50c Fleeced Union Suits—In bleached, nice, clean Maco yarn; fleeced rib; sizes 2 to 16 years; big special (Main Floor).......... **39c**

Women's All-Wool Union Suits—In cream and gray color; a big assortment to select from; selling out the lot; per garment.......... **$1.15**

Children's 50c Wool Underwear—A sample lot for boys and girls; sizes up to 34; garment.......... **29c**

Children's 15c Acorn Waists—Double row of buttons; metal tubing for supporters; very special, per garment.......... **5c**

Women's 50c Fleeced Vests and Pants—In peeler color; nice Maco yarn; very special; per garment.......... **35c**

Women's $1.00 Wool Vests and Pants—A special lot of Women's samples, in cream and gray; some soiled; per garment.......... **43c**

Men' Shirts, 10c | Men's Underwear, 10c

$1.00 Wool Underwear — Men's $1 Wool Underwear, in camel's hair and natural; all sizes; large assortment (Main Floor).......... **50c**

Men's Underwear — Men's ribbed fleeced Underwear; all sizes; large assortment; big value (Main Floor).... **25c**

Men's Sweaters — Men's Woolen Sweaters, in navy, maroon and gray; all sizes; large assortment; biggest value ever offered; (Main Floor).... **15c**

$1.50 and $2 Shirts — Men's $1.50 and $2 Coat Shirts; latest patterns; in stripes, figured, plain, pleated and negligee; all sizes and ½ sizes; special at (Main Floor).. **85c**

Women's Pure Silk Hose, 5c

35c Fiber Silk Hose — Women's 35c fiber Silk Hose; lisle garter tops, double soles, high spliced heels; a regular 35c value; 2 pair, 25c; or, pair.......... **12½c**

35c Children's Hose — Children's 35c Silk Lisle Hose; double heels and toes; in black, white, tan, pink and sky; to go at this sale for.......... **11c**

25c Fleeced Hose — Women's 25c Fleeced-Lined Hose; double heels and toes; very special.......... **12½c**

15c Infants' Cashmere Hose — Infants' 15c Cashmere Hose; double silk heels and toes; special.......... **7c**

15c Cotton Hose — Women's 15c black cotton, double garter tops; double soles, high spliced heels; a regular 15c value; Thursday, for.......... **9c**

10c Children's Hose — 10c Children's Black Cotton Hose; double heels and toes; in fine or heavy ribbed; while 25 dozen last, for.......... **3c**

$1.00 Kid Gloves, 25c

25c Golf Gloves — Golf Gloves for women and children, in plain and fancy colors; assorted sizes.......... **9c**

$2.00 Long Kid Gloves — Women's elbow-length Kid and Chamois Gloves, in black, white and colors; special.......... **69c**

75c Long Silk Gloves — Women's Long Silk Gloves; double-woven finger tips; 2 clasps at wrist.......... **37c**

$1.50 Auto Gauntlets — Men's Auto Gauntlets, with fastener at wrist; all sizes; special.......... **98c**

VELVET TIES	25c	SAFETY RAZORS	10c
25c NECKWEAR	10c	NIGHTSHIRTS	19c
BOSTON GARTERS	5c	LION COLLARS	1c
P. & F. SUSPENDERS	11c	WOOL HOSE	10c

THURSDAYS NOONDAY SPECIALS

The noonday special offerings prepared for tomorrow's selling could not be better. They cover the sort of merchandise most sought now—desirable wares for Winter service for less than ½ their real value. Join the throng of shoppers who will invade this store tomorrow. No mail, phone or C. O. D. orders will be accepted on these noonday specials and to prevent dealers from buying up this lot we have restricted quantities.

75c Velvet Remnants, 25c — A splendid assortment of colors in these short length mill-end velvet; suitable for trimming; regular 75c quality, off bolt; Thursday 11:30 to 1:30, yard.......... **25c** Main Floor—Aisle 1.

25c Silk Mercerized Poplin, 6c — Fine soft silk mercerized, permanent finish, launders perfectly; all the desirable shades; extremely stylish and serviceable for tailored waists, 1-piece dresses, etc.; special for 2 hours, Thursday.......... **6c** No phone or mail orders. Main Floor—Aisle 2.

35c Coney Fur Trimming, 15c — Very stylish and greatly in demand for costume, hat and suit trimming; comes in black, brown and white; sells elsewhere for 35c; special, 2 hours, Thursday.......... **15c** No phone or mail orders. Main Floor—Aisle 2.

50c Wool Serge 11:30 TO 1:30. — High-grade Wool Serge of a very strongly woven material, in navy blue and black; a great value at 50c a yard; Thursday noonhour special; 5 yards to customer; no phone or mail orders filled, yard.......... **29c**

$1.25 54-Inch Broadcloth 11:30 TO 1:30. — 54-inch Broadcloth in a wide range of colors, ideal, very stylish and serviceable material for ladies' suits, skirts, etc.; sells the world over at $1.25 a yard, Thursday, noonhour special.......... **59c** Main Floor—Aisle 1.

10c Bath Towels — Double thread, large size, bleached Bath Towels; our regular 10c value; Thursday noonday special, 11:30 to 1:30; sale price.......... **5c** Main Floor—Aisle 2.

55c Shadow Veils — 500 Veils, consisting of Shetland shadow and chiffon, with floral designs, silk meshes and hemstitched borders; these Veils are of exceptionally good values at 55c. To be on sale 11:30 till 1:30; Thursday special.......... **25c** Main Floor—Aisle 5.

25c Plain Ribbons — Our Ribbon Department will place on sale 2000 yards of plain Taffeta Ribbon with satin block; in all shades; 4½ to 5 inches wide. These Ribbons are positively 25c; Thursday noonday, from 11:30 to 1:30 only (Main Floor).......... **12½c**

$1.00 Alarm Clocks — Highly nickel-polished Alarm Clocks; plain 4-inch white dial with black figures; perfect time keeper; one to a customer Thursday noonday, 11:30 to 1:30.......... **29c** Main Floor—Aisle 3.

15c & 25c Men's Linen Hdkfs. — A great chance to buy men's finest quality pure Irish Linen Handkerchiefs with ¼ and ½ inch hem. Regular 15c and 25c values; special for Thursday; 11:30 to 1:30.......... **5c**

J. & P. Coats' Thread, 6 Spools for 15c — J. & P. Coat's Thread; all numbers, black and white; Thursday from 11:30 to 1:30, with a purchase from the notion counter, 6 spools for.......... **15c** Main Floor—Aisle 10.

6 Bars Fairy Soap, 15c — With each purchase in our Drug Department, from 11:30 to 1:30, we will sell Fairy Soap 6 for.......... **15c**

25c Plain Colored Jap Silk, 10c — Just received a new and complete line of colors in this Jap Silk; all the good evening shades for party dresses, etc.; 25c value; Thursday, 11:30 to 1:30, yard.......... **10c** (Main Floor—Aisle 1.)

$1.00 Blanket, 49c — Very heavy fleeced full size double Blanket in white, gray, and tan colors; a special bargain; from 11:30 to 1:30 (Fourth Floor).......... **49c**

69c Silk Sunfast — This beautiful drapery material comes in all colors; is 36 inches wide, absolutely sunproof and washable; just splendid for portieres and overdrapes; Thursday's special; 11:30 to 1:30.......... **25c**

$15.00 Brussels Rugs — Size 9x12; in a wide range of floral scroll and Oriental designs, in all the wanted colors, wool surface; a very desirable Rug for any floor; specially priced from 11:30 to 1:30 only, at.......... **$7.50**

Mascot Soap — Laundry Soap (Mascot) kind; from 11:30 to 1 p. m. (Fifth Floor); 10 bars to one buyer; each.......... **1½c**

$1.25 E Z Lights — Arc Gas Light with brass Dome Burner, By-Pass Mantle and round globe; from 11:30 to 1:30; our price.......... **59c**

$2.00 Jointed Dolls — Large size, beautiful curly hair, sleeping eyes, full ball jointed, 22-inch size, extra special, 11:30 to 1:30.. **69c**

85c Turkey Roaster — Double Turkey Roaster; never burn kind; has separate inside tray, clamp ends and steam regulator; 11:30 to 1:30.......... **39c**

$1.50 Traveling and Boudoir Slippers — Comfortable; made of calf leather, in black and tan; come in neat leather cases; sizes 4 to 11.......... **55c** (Main Floor, Aisle 6.)

70c Cork Linoleum — Made of genuine cork linseed oil and rubber, 2 yards wide, in a good selection of fancy patterns; a real 70c cork Linoleum at an oil cloth price; very special for Thursday, from 11:30 to 1:30, at, yd. (4th Floor)... **22c**

10c Pineapple Shortcake, 5c — For our Thursday Noonday Special we will serve in our Cafeteria, sixth floor, Pineapple Shortcake, with pure whipped cream.......... **5c**

$1.50 Cut Glass Nappies, 65c — American Cut Glass Handled Nappies; 6-inch size; from 11:30 to 1:30; no phone orders.......... **65c**

$22.00 China Dinner Set — Finest quality imported Bavarian China; a copy of the popular Haviland Clover Leaf border Haviland Ransom shape; 100 pieces from 11:30 to 1:30 only.......... **$12.98**

$2.00 Sewing Rocker, 95c — Constructed of selected quartered oak, extra high back, solid saddle seat, well braced and bolted wide panel back; a solid comfort Rocker; regular $2 seller; noonday special. **95c**

25c Underwear — Children's 25c Underwear; rib fleece vests and pants; long sleeves (Basement).. **10c**

60c Bleached Bed Sheets — Full size 72x90 full bleached heavy quality, close woven; absolutely free from dressing; laundered and ready for use; our 60c value for Thursday; special each (Main Floor).......... **29c**

25c Japonica Silk — In plain and dots; good line of colors, such as black, navy, white, etc.; positively 25c value; special, per yard (Basement).......... **8c**

19c 45-Inch Pillow Casing — Snow white muslin for pillow Casing, forty-five inches wide and in full pieces. Fresh, clean goods and ready for use. This goods is almost free from dressing. A limited amount to each customer; per yard (Basement).......... **5c**

$1.98 Raincoats — Women's and misses' Raincoats; come in all sizes; Thursday, in Basement Suit Department.......... **50c**

$1.00 Comforts — Cotton filled Comforts with silkoline covering, extra heavy weight; some slightly imperfect; double bed size; for 2 hours only, in Basement Blanket Dept., each (Basement) **39c**

$1.00 Raincoats — For children; sizes 6 to 14; assorted colors, heavy quality, waterproof; one to a customer, special Thursday, 11:30 to 1:30 only (Basement).......... **50c**

$6 Felt Mattress — Full 45 lbs. weight; covered with best quality art ticking; any size; 11:30 to 1:30 (6th Floor). **$2.98**

Scottish Rite

rings, charms, pins and buttons in great variety—are shown in our Seventh Street windows—just off Locust.

Visitors are cordially invited to inspect our immense collection of wares, of which our window displays are but slightly representative.

Drosten Jewelry Company

Drosten for Diamonds—Locust at Seventh

GARDNER WOULD AGREE TO PRISON INQUIRY AT ONCE

County Senator Is Willing to Do What Other Members of Investigating Committee Want to Do.

State Senator A. E. L. Gardner of Clayton, a member of the Prison Investigating Committee appointed by the Missouri Senate at the last session, said Tuesday that the committee has a right to conduct an investigation at any time and to subpena witnesses and compel them to testify under oath.

Gardner also said that he would agree to start an investigation immediately of the Jefferson City Penitentiary if the other members sanction it. The committee, he pointed out, has no power to direct reforms in the prisons. It must make its recommendations to the Legislature.

Gardner said he always had believed that whipping prisoners should be abolished, and that one of his first and most bitter fights in the Legislature was aimed at the elimination of the whipping system. The "rings" are bad enough, he said, but they are not nearly so inhuman as the whipping strap. Some provision should be made, he asserted, for more recreation for the prisoners, and for more cells in the housing quarters.

DISCIPLINE WON'T BE INVESTIGATED

Hawkins Says Senate Committee Will Meet in St. Louis in December.

By a Staff Correspondent of the Post-Dispatch.

KENNETT, Mo., Nov. 19.—In a second interview with the Post-Dispatch correspondent, State Senator Hawkins, chairman of a special Senate committee to report to the next Legislature a plan for the abolition of contract labor in the Missouri Penitentiary, made it clear that his committee would not undertake to investigate penitentiary punishments unless he should change his present views.

Hawkins said he thought the committee probably would meet in St. Louis about the middle of December to arrange for holding a series of public hearings in St. Louis, Jefferson City, Kansas City and other points to give the people an opportunity to express their views of prison reforms. The Committee desires particularly to hear from representatives of union labor organizations on the subject of employment for the convicts.

Busy With Court Work.

One of the reasons why the committee could not be convened earlier, Hawkins said, was that he was busy with his court work in Dunklin County. Circuit Court now being in session here. He has nearly 100 cases on the docket for trial at this term of court. He said he had been going after his work "like a biting sow" from 6 a. m. until late at night each day trying to dispose of it, and that he had to earn a little money to buy bread and butter for his family before taking up the hearing.

It is likely, according to Senator Hawkins' present plans, that a two days' session of the committee will be held in St. Louis, one or two days in Jefferson City, two days in Kansas City, and probably one day in Boonville, and another day's session in some town north of the Missouri River.

The specific purpose for which the committee was appointed, the Senator holds, was to formulate a satisfactory plan for employing convicts after the contract system shall be abolished.

Such other investigations as the committee may make will be incidental, and merely for the purpose of gathering such facts as the committee deems necessary in working out its scheme. After hearing from the Missourians as to what they wish in the way of prison reform, the committee, in 1914, will visit a number of prisons in other states to investigate their methods.

Favors Manufacturing.

Without committing himself to a definite program, Hawkins thinks the convicts can be employed by the State in the manufacture of various articles. Owing to the severe winters in Missouri there will be probably four months each year in which the convicts could not be worked on the roads, and this would make it necessary to keep them in the penitentiary and employ them there.

Hawkins sent to all the prison wardens in the United States a printed list of questions to be answered. The questions covered the subject of employment, housing and punishments, segregation of first offenders and the criminal insane, causes of crime, per cent of prisoners serving more than one term, paroles, amusements, method of handling tuberculosis prisoners, and prorating among prisoners a portion of their earnings for the support of their families, or to give them a new start on their release.

A digest of this information will be made by Senator Hawkins for the information of the other members of the committee. From the information thus obtained, the Senator said, the committee could determine what prisons in other states would afford the best object lesson to Missouri in framing legislation.

MAN FOUND ON ROAD UNCONSCIOUS DIES

Frank Card of 5136 Amanda street and Charles Herman of 2525 Slater avenue, driving along the Clayton road at 9:10 a. m. Wednesday, found a young man lying unconscious beside the road about 100 feet east of Campbell's Grove, with his lips seared and the odor of carbolic acid about him. The unconscious man was taken to Driscoll's drug store at Clayton and McCausland avenues, where he died within fifteen minutes.

The police searched his pockets. They found only a dime, a bag of tobacco and a metal clip bearing the name of a restaurant at 1206 Olive street. He was not known in the neighborhood. He was about 27 years old, had a smooth face, dark hair, gray eyes and wore a dark suit.

Stove, Range and Furnace Repairs. A. G. Brauer Supply Co., 316 N. 3d st.

Clew in Ritual Murder.

LONDON, Nov. 19.—An Odessa dispatch to the Daily Mail says it is reported from Kiev the police have found an important clew to the Yushinsky murder which is likely to lead to the arrest of the actual murderers of the boy.

HOLD ON, THERE! Where are you running to? I am going to Loftis Bros. & Co., 2d fl., 308 N. 6th st., to buy a diamond on credit, and then wedding bells for me.

Austrian Prince Indicted.

LOS ANGELES, Cal., Nov. 19.—Prince Stanislaus Sulkowsky of Austria, who wed Miss Marie Louise Freese, daughter of a Los Angeles capitalist, was indicted yesterday on a charge of having brought Mrs. Clara Melcher into the United States for improper purposes.

ST. LOUIS UNION TRUST CO. PAYS 2% on checking accounts—on savings 3½%.

185 Beautiful

Style Shop Evening Gowns

Worth $25 to $40

Exquisite loveliness characterizes every one of them. Exact copies and modifications of modes by Paris' greatest fashion artists. Among them you will find Poiret's "La Minaret," most charmingly adapted—bodices and overskirts of dainty lace—Marabou trimming beautifully utilized—corsage bouquets, deep crushed girdles, crystal beads, silver and gold laces and smart buttons have been used in many cases. Materials are charmeuse, crepe de chine, crepe meteor, chiffon and handsome brocades in every beautiful evening shade and black. Sizes are for women, misses and little women.

This Marabou-Trimmed Gown, 18.75

18.75 Thursday

And in the Bargain Basement

This 15.00 Dress, 7.90.

Afternoon and Street Dresses, 7.90

Worth $15 to 18.50

Beautiful models of charmeuse, moire, crinkled crepe, faille silk, crepe meteor and velvet, with newest bodice and skirt effects. Colors are navy, Copenhagen, brown, taupe, black and mahogany. All sizes for women and misses.

$1.00, $1.25 and $1.50 Waists, 49c

Taken from our First Floor Waist Section. Handsome styles of lingerie and Voile. All sizes from 34 to 44.

Millinery Clearance Special

Silk Plush Shapes
Regular 2.45 Values
Including colors and black—quantity is limited—one to a customer—while they last, at

79c

Neustadter's

Washington Avenue at 7th St.

The Sunday Post-Dispatch has over ONE-HALF MILLION more readers than any other newspaper west of the Mississippi. "First in Everything."

Public Library Branch—Second Floor | WEATHER—Unsettled weather, probably with showers, cooler tomorrow. | Free Bus to Union and McKinley Stations.

Stix, Baer & Fuller D. G. Co. Grand-Leader

Entire Block—Sixth, Washington, Seventh and Lucas

The Restaurant—

Besides the usual tempting menus which are always a source of attraction, this week presents

Miss Ruth Gilbert

A local songstress who is winning much favor.

And, of course, Mr. Eugene Rodemich, of whom it was remarked at the Tango tea given but recently, "Put the Tang in Tango," will preside at the piano, assisted by the other members of the orchestra. (Sixth Floor.)

New Skirts, $7.50

A new lot of women's new-style Skirts—both two and three-tier styles — in direct accord with the latest fashion note. Among others are the smart peg-tops and graceful side-drapes.

The materials in these Skirts are extremely new—and come in a number of colorings, as well as blue and black. Special, $7.50 (Third Floor.)

98c Brocade Taffetas, 49c

Small, neat patterns, in blue, old rose, lavender and tan, for waist or coat lining. Also pin stripes of white and old rose. Regular 98c quality, at 49c yd. (Second Floor.)

Women's 50c Vests, 35c

Women's Swiss ribbed cotton Vests, medium weight, high neck, long sleeves, ankle length pants to match—pure white—50c quality, 35c (Main Floor.)

$3.50 Kid Gloves, $2.45

Women's 16-button length white Kid Gloves, in sizes 5½ to 7. Regular $3.50 quality—special for Thursday, $2.45 pr. (Main Floor.)

$1 Brassieres, 55c

Choice of four styles—made of cambric, embroidery trimmed. All sizes in the lot from 32 to 48—regular $1 quality—special, 55c (Second Floor.)

50c Brocade Silks, 25c

Come in many popular shades, in solid colors, with neat, self colored designs—suitable for waists, dresses, party dresses, etc.—special Thursday at 25c yard (Second Floor.)

$1.25 Boudoir Slippers, 85c

Women's Boudoir Slippers, of fine soft kid, with low heel, quilted soles, in red, pink, blue, brown and black. Regularly $1.25—special at 85c pair (Main Floor.)

65-Note Music Rolls, 10c

All 65-note Music Rolls now remaining in stock are offered for your choice tomorrow, special at, each, 10c (Fourth Floor.)

Kimonos--Blanket Robes

"Picked up" unto the very last garment, the surplus lots of a large Eastern manufacturer of high-class Kimonos and Blanket Robes.

The stock consisted of Serpentine, Plisse Crepe, Flannelette, Eider Down and Blanket Robes, for women, misses and children.

Five different price-lots in this Thursday sale as follows:

Women's Flannelette Kimonos, Special, $1.50

Of good quality Duckling fleece, in Empire and loose styles—fold and braid trimmed. Regular $1.98 to $2.50 garments at $1.50

$4 Crepe Kimonos, $1.98

Serpentine Crepe and Duckling Fleece Kimonos, in loose and Empire and semi-fitted styles. Trimmed with ribbon and satin. All sizes. Choice, $1.98

$5 Blanket Robes, $2.98

Women's Blankets and Eider Down Robes in navy and red, red and tan, Alice blue and other shades, with ribbon and fancy frog trimmings.

$7.50 Blanket Robes, $5

Women's Robes made of Beacon Blanket, in three-tone effects. Come in a good assortment of shades. Ribbon and frog trimmed. Special, $5

$5 Silk Kimonos, $2.98

Women's Figured Silk Kimonos, in Empire style. Come in tan, navy, light blue, pink and lavender. Very special at $2.98 (Third Floor.)

The Great Sale of Infants' and Children's Wear Stocks of Bonwit Teller Co., Fifth Av., New York

Practically everyone in St. Louis has been apprised of our greatest purchase and sale in the Infants' wear line!

Everyone knows how Bonwit Teller, a New York City firm, catering exclusively to the ultra-fashionables, started an Infants' Wear department, only to find that an amazingly increasing business in their other departments necessitated the closing out of this new baby department.

We Purchased and Are Selling at Half Price Their Entire Stock

And, as a result, are selling:

Children's Walking Coats, Hats, Caps, Infants' Long and Short Dresses, Infants' Long and Short Skirts, Wrappers, Sacques, Carriage and Go-Cart Robes, Pillow Slips, Sheets, Bath Robes, Sweaters, Leggings, Infants' Underwear

At Exactly Half the Bonwit-Teller Marked Prices (Second Floor.)

An Early Holiday Sale of

Men's Knitted Scarfs

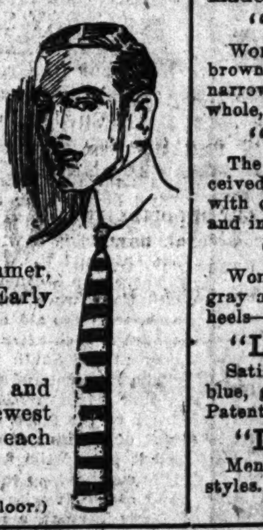

Last Summer when the neckwear factories were working "short shift" and having a hard time to supply orders to keep their force busy at that, we gave an order for beautiful Knitted Scarfs, the like of which the men of St. Louis would have gladly paid 50c for.

Simply because we gave that order last Summer, we are going to sell these Scarfs in this Early Holiday Sale

At 29c Each

Come in a wide range of newest colorings and various stripe effects — all this season's newest designs. 1½ inches wide, full length, and each Tie will be packed in a holly box.

Choose while the assortment is good—29c. (Escalator Square—Main Floor.)

Laughlin Shoe Co.

708 WASHINGTON AVE.

Our Purchase of the Entire Stock of

Shoes for Men and Women From the Above Concern

Has Resulted in One of the Most Successful Shoe Sales We Have Held in Many Months.

The Laughlin Shoe Co. was well and most favorably known as distributers of the better grades of Shoes for men and women.

Manufacturers who were leaders in their line, supplied the stocks of the Laughlin Shoe Co., and when the opportunity of buying this stock

At Less Than 50c on the Dollar

presented itself—we were not slow to take advantage.

And in the sale, which is now in progress, St. Louis men and women are offered the full benefit of the wonderful saving we made in the purchase, resulting in the following:

"Laughlin" $3.50 to $5 High Shoes, $2.25 Pr.

Women's Shoes of gunmetal, of tan calf, of vici kid, patent colt, also brown, gray and black suede. Button, lace and blucher styles. Medium, narrow and broad toes. High and low heels. All sizes in the lot as a whole, in these regular $3.50, $4 and $5 Shoes, at $2.25 pair

"Laughlin" $4 and $5 High Shoes, $2.90 Pr.

The Shoes in this lot are all brand new—shipment having just been received. There are gunmetal, patent leather and suede Shoes—also Shoes with cloth tops. Low, high and kidney heels. All widths from A to D, and in all sizes. Choice, $2.90 pair

"Laughlin" $4 and $5 Low Shoes, $1.69 Pr.

Women's Pumps and Low Shoes, in patent leather, gunmetal, also tan, gray and black suede, in too many styles to enumerate. Low heels, high heels—turns and welts. All lasts. Choice, $1.69 pair

"Laughlin" $3.50 and $5 Evening Slippers, $2.25

Satin Slippers, in the season's newest styles, and in such colors as pink, blue, gold, red, lavender, green, yellow as well as white. Also Beaded Patent Leather Slippers. Choice, $2.25 pair

"Laughlin" Men's $4.50 and $5 Shoes, $2 Pair

Men's Gunmetal, Patent and Tan Shoes, in button, lace and blucher styles. Also a number of low Shoes and Pumps. Choice, $2 pair (Main Floor.)

Thursday's Basement Sales—Many Important Economies!

$6.25 Bed Blankets

Heavy, all-wool Bed Blankets, in white. Large size (72 x80 inches), special for Thursday at, the pair $4.75 (Basement.)

Charlotte Russe, 19c

Charlotte Russe made of pure cream, fresh eggs and sugar—regular 30c half-dozen kind, at 19c half dozen (Basement.)

15c Zephyr Ginghams

Dress Ginghams in fast-colored fancy checks and plaids. 32 inches wide. Specially priced for Thursday at, yard 7½c (Basement.)

Free Hat Trimming

Purchase shapes and materials in our Basement Millinery Section, and we will trim the hats free of charge on Thursday. (Basement.)

Bleached Table Damask

Mercerized Table Damask in five new designs—heavy quality, 66 inches wide, specially priced for Thursday at, yard 35c (Basement.)

REGAL SHOE SALE

$3.50, $4 and $5 Qualities

$1.69 Pair

Just as we predicted, it is the greatest Basement Shoe Sale which we have held since last February.

Nearly 4000 pairs of these splendid Shoes—every one bearing a trade-mark of the Regal Shoe Co.

They are also almost without exception, marked on the sole of the Shoes with the original price—$3.50, $3.85, $4, $4.50 or $5.

Although they were bought as "rejects," and we must sell them as such, practically every pair is perfect in every respect, and it is because the Regal Co. desired to discontinue some of their styles, that these Shoes were sold to us at such a small price.

Included are many of the season's best styles and lasts, in gunmetal, velour calf, tan Russian calf, kid, patent colt, vici kid, black suede and satin.

Choice of button, lace and blucher styles—with lace effects predominating—and all sizes from the smallest to the largest, in all widths, $1.69 pair (Basement.)

Petticoats Inexpensively Priced

Sateen Petticoats, Special at 75c

Made of soft sateen, with accordion plaited flounce, and come in green, navy, brown, Nellrose and black. Specially priced for Thursday at 75c

75c Percaline Petticoats, 49c

Women's black Percaline Petticoats with deep sectional tucked flounce—special, 49c

Silk Petticoats, Special, $1.95

Made of good quality messaline, in all the new shades, changeables and black. Deep accordion plaited flounce, finished with small ruffle—Special, $1.95 (Basement.)

85c Pair for $1.50 Lace Curtains

Five hundred pairs—in Brussels, Battenberg and Cluny designs—all made of best quality Sea Island yarn. While the lot lasts, 85c pair

$2 Scrim Curtains, $1.15

Two hundred pairs of Scrim Curtains of splendid quality—trimmed with lace insertion and wide hemmed edges. Usual $2 quality, at $1.15 pair

25c Curtain Scrims, 15c

Voiles and Scrims, plain and with fancy borders. Choice of white, cream and Arabian. 25c and 35c qualities—while the lot lasts, 15c yard (Basement.)

500 Prs. Men's House Slippers, 98c

Come in tan and black—Opera and Everett styles. Neatly trimmed with patent leather. All sizes 6 to 11 in this lot of men's $1.25 and $1.50 House Slippers to choose from Thursday at 98c pair (Basement.)

Special Values for Thursday in Girls', Misses' and Juniors'

Warm Winter Coats

$2.98, $3.98, $4.98 to $10

This is a canceled order lot which the manufacturers turned over to us at a remarkable concession in price.

There are hundreds of coats in the lot made of Kerseys, all-wool cheviots, chinchillas, thibet cloth, plush boucles matelasses and novelty cloths. They come in navy, brown, Copenhagen, black and striped effects, with piping of satin. The collars and cuffs are plush or contrasting materials and the coats are trimmed with novelty buttons and pockets. Girls' sizes 6 to 14 years; misses' sizes 14, 16 and 18 and juniors' sizes 13, 15 and 17.

These coats are remarkable in style array, especially at such prices as these. (Basement.)

Lisle Stockings, 15c

Women's Silk Lisle Stockings, in black. Medium weight—extra good quality—reinforced in heels and toes with double thread. Usual 25c quality, 15c pair

Women's Black Silk-plated Stockings—heavy weight, with extra splicings in heels and toes. 25c quality, 25c pair

Men's Silk-plated Socks, in black and colors. Medium weight, reinforced with extra splicing in heels and toes. 35c quality, 19c pair (Basement.)

Skirt Patterns, $1

Three yards of black-and-white waffle honeycomb checked fabrics, in four different size checks.

Regular 50c yard quality. Only one pattern to a buyer, special at $1 (Basement.)

Men's Sweaters

$1.50 and $2 Qualities

Choice, $1

Over a thousand men's medium and heavy weight Coat Sweaters—made with large roll collars, high storm collars and V-neck effects.

Come in blue, gray, brown, tan and maroon. All sizes from 34 to 46-inch chest measurement. Choice, $1 (Basement.)

'Kerchiefs, 6 for 25c

Women's Handkerchiefs of good quality Irish linen, full size, and with initials in neat block letters. Only a dozen to a buyer, at, six for 25c (Basement.)

If you don't feel "up to the mark," if you lack vim and vigor, try drinking a really fine mineral water.

Standing alone in its class, the high regard in which WHITE ROCK WATER is held by the doctors of today is attested by its enormous sale.

Barbers Praise

NEWBRO'S HERPICIDE

As the Best Remedy for the Hair and Scalp

"I have been using Newbro's Herpicide for the last four years and find it the best thing made."
Joseph Pizzarto,
1675 Richmond Terrace,
West Brighton, L. I., N. Y.

"I can truthfully say that Herpicide is the best remedy for the hair I have ever used."
O. A. Rathenbuecher,
Virden, Ill.

"I have used many preparations in my shop, and find Herpicide best of all for falling hair and diseases of the scalp."
J. A. Oliver,
Leslie, Ark.

"Newbro's Herpicide has always given the best of satisfaction."
S. M. Chambers,
Teekwila, Wash.

While the barber necessarily carries other hair remedies, Newbro's Herpicide is one he swears by because he knows its merits. He can conscientiously recommend it to remove dandruff and stop falling hair. In making an application of Herpicide he feels and knows that the customer is receiving full value for his money and will be benefited far in excess of his expenditure.

Newbro's Herpicide, in 50c and $1.00 sizes, is sold by all dealers, who guarantee it to do all that is claimed. If you are not satisfied your money will be refunded.

Send 10c in postage for sample and book on the hair to The Herpicide Co., Dept. R, Detroit, Mich. For sale at all drug and department stores.

Better Than Wealth

is perfect health; but to enjoy good health it is necessary first to get rid of the minor ailments caused by defective or irregular action of the stomach, liver, kidneys and bowels,—ailments which spoil life, dull pleasure, and make all sufferers feel tired or good for nothing.

BEECHAM'S PILLS

(The Largest Sale of Any Medicine in the World)

have proved themselves to be the best corrective or preventive of these troubles. They insure better feelings and those who rely upon them soon find themselves so brisk and strong they are better able to work and enjoy life. For that reason alone, Beecham's Pills are

The Favorite Family Medicine

Sold everywhere. In boxes, 10c., 25c.
Directions with every box show the way to good health.

Pains All Over?

Mrs. S. J. Kintner writes from Mark Center, O.: "Before taking CARDUI I could not be on my feet half an hour at a time. I suffered from a pain in my side and pains all over. I have taken nearly 6 bottles of the medicine, and now I sleep well, and can walk all day. The pain in my side is all gone, and I am in better health than for the past 5 years. The medicine is excellent for all stomach disorders. I am giving CARDUI to my young daughters with good results. I recommend CARDUI to my friends, for I would like all suffering sisters to know what it will do for them." It is almost sure to help you, too."

TAKE CARDUI CARD-YOU-EYE — OVER 50 YEARS' SUCCESS — The Woman's Tonic — AT ALL DRUG STORES S-12

FEEL YOUNG!

It's Dr. Edwards' Olive Tablets for You!

Beware of the habit of constipation. It develops from just a few constipated days, unless you take yourself in hand.

Coax the jaded bowel muscles with Dr. Edwards' Olive Tablets, the substitute for calomel. Don't force them with severe medicines or by merely flushing out the intestines with nasty, sickening cathartics.

Dr. Edwards believes in gentleness, persistency and Nature's assistance.

Dr. Edwards' Olive Tablets are gentle, yet positive. There is never any pain or griping when Dr. Edwards' Olive Tablets are used. Just the kind of treatment old persons should have.

Dr. Edwards' Olive Tablets are a vegetable compound mixed with olive oil. You will know them by their olive color. Take one or two occasionally and have no trouble with your liver, bowels or stomach. 10c and 25c per box. The Olive Tablet Company, Columbus, O. All druggists.

Maids, cooks, waitresses, governesses, sewing girls and other helpers in the home who are seeking employment read Post-Dispatch Wants.

ITCHED FOR 20 YEARS, RESINOL CURED IN 10 DAYS

"About 20 years ago both my legs began to itch from ankle to knee. Little pimples came out that looked very much like heat. The itching and burning was something terrible. I would start to scratch and could not stop. I would even scratch through the skin and that of course would leave a sore which I was compelled to bandage.

"I tried several prescriptions and treatments, but received not a particle of benefit—no more than if the treatments were cold water. I then began to have very little faith in anything and of course could do nothing but scratch away. After suffering constantly for 20 years, a friend recommended Resinol Soap and Resinol Ointment. From the very first application, I found relief, and was entirely cured in ten days. The itching and stinging sensations have ceased and my skin is as smooth as a child's." (Signed) Charles Warner, 1123 N. Stricker St., Baltimore, Md., July 10, 1913.

Physicians have prescribed Resinol for eighteen years and every druggist in the country sells Resinol Soap (25c), and Resinol Ointment (50c and $1.00). Avoid "imitations" or "substitutes" which a few unscrupulous dealers offer. For a free trial, write to Dept. 26-R, Resinol, Baltimore, Md.

The Post-Dispatch is the only evening newspaper in St. Louis that receives or publishes news gathered by the Associated Press.

FATHER OF EIGHT CHILDREN KILLS BROTHER-IN-LAW

Missourian Whose Wife Left Him Fires When Kinsman Comes After Her Clothing.

WARRENSBURG, Mo., Nov. 19.—Thomas Hensley, a farmer living 12 miles south of Warrensburg, in Chilhowee Township shot and killed his brother-in-law, David Ricker, at Hensley's home about 9:30 o'clock this morning.

Hensley, who is a tenant on the farm of D. B. Brown, had quarreled with his wife and she, together with their eight children had gone to the home of her father, William Ricker, near Leeton, Mo. This morning Dave Ricker, the murdered man, went to Hensley's home to get wearing apparel for his sister and the children. Hensley met him at the door and it is said fired two loads of shot into his head.

After the killing Hensley escaped into the woods, carrying his shotgun.

GOES TO ROUT BURGLAR; FALLS OVER A MULE

East St. Louis Deputy Clerk Thought His Gas Meter Was in Danger.

Barney Webb, Deputy City Clerk of East St. Louis, was aroused from sleep at his home, 625 North Twenty-second street, early Wednesday by the growling of his watchdog, "Chubby."

Three times within three weeks the coin gas meter in the basement of the Webb home had been robbed. Webb concluded that the robber had come back for the fourth quarter.

He seized his automatic burglar killer and crept softly through several rooms until he could switch on the electric light in the basement. Then he ran through the kitchen and leaped off the back porch to shoot the burglar as he emerged from the basement.

In the darkness Webb hit an immovable object, and fell sprawling upon the ground. His pistol was discharged. He discovered later that the immovable object was Neighbor McMichael's mule, which, frightened at the discharge of the revolver, beat a hasty retreat.

Through Seven Different Waters

Goes every piece of family wash given us. Finished as sweet and clean as morning dew. Monarch Laundry.

MEN AFTER 'EASY MONEY' CARRY SAFE A BLOCK

Neighbor of Grocer Hears Burglars' Grunts and 300-Pound Burden Is Dropped.

Two men who were after some "easy money" carried a 300-pound safe between them for nearly a block on South Third street, near Allen avenue, early Wednesday, and then, as a man shouted at them from a window, they dropped the safe and ran.

There was $35 in the safe, and it was still there when the owner, Nick Marvich, with the aid of several neighbors, moved it back after daylight to his grocery at 2003 South Third street.

The men entered the grocery through a rear window. The safe was in the front of the store, and, apparently for lack of a means of opening it, they carried it out of the front door, intending, it is supposed, to take it to a vacant lot and smash it with a sledge.

Tony Thomas, a neighbor, heard them grunting with their burden, and, looking from his window, called to them. A moment later the safe was standing on the sidewalk in front of 1923 South Third street, and the strong men had vanished.

GENERAL STRIKE IN RUSSIA

Factory Hands, 65,000 Strong, Lay Down Their Tools.

ST. PETERSBURG, Nov. 19.—A general strike of factory hands in St. Petersburg and throughout Northern Russia started today, 65,000 laying down their tools this morning.

The movement is a protest by the workmen against the trial of some employes of the Buchow Works on a charge of illegally quitting their employment. The proceedings against them opened in the District Court here today.

Musicale and Beauty Lecture to Be Given Under Direction of Mme. de la Vie.

St. Louis women have a splendid treat in store for them if they attend the musicale and beauty lecture, for women only, under the personal direction of Mme. de la Vie, the interesting lecturer on health and beauty culture, at the Shubert Theater, Thursday and Friday afternoon, at 2 o'clock. The entertainment is under the auspices of the Famous & Barr Co., who are distributing free admission tickets at the toilet goods department.

Miss Beatrice Van Loon, late prima donna of Innes' band, and who sings in four languages, will arrive from Chicago on Thursday morning and will be the feature soloist at this musicale. A number of other splendid soloists are on the program and a helpful and entertaining beauty lecture will be given by Mme. de la Vie.

GEORGE, DARLING: I doubted your love, but I know it's true since you bought me that diamond ring from Loftis Bros. & Co., on credit. 2d fl., 308 N. 6th st.

Equal Suffrage League Meeting.

Mrs. Anita Calvert Burgeoise will speak at the Cabanne Branch Library Thursday evening at 3 o'clock under the auspices of the St. Louis Equal Suffrage League. Mrs. Burgeoise was one of Mrs. Gordon Harriman's most valued aids in the Democratic campaign last year and worked for Wilson in 18 states.

Football Player Killed by Pole.

CLEVELAND, O., Nov. 19.—Morty Marx, 16, died here today of injuries received in a football game last Friday. Playing with an amateur team, he plunged headlong into a telephone pole.

Garland's

A Big Rousing, Unusual

Thursday Sale of Suits

$15.00, $16.50 and $18.75

Silk-Lined Suits for

$6.90

The silk linings would cost almost as much as the prices mentioned. Sizes for women and misses.

Jaunty tailored and semi-fancy styles. Made of soft wales and Bedfords, serges, cheviots and mannish mixtures. Coats with cutaway fronts, dovetailed backs, with clever trimming touches that give to the wearer a more youthful appearance. Draped and trimmed skirts.

$20 and $25 Suits for

$10.75

BROADCLOTH SUITS, Figured Corduroys, Bedfords, Matelasse, Eponge, Velour de Laine, Serges, Cheviots, Mixtures. 50 styles.

Elegant, High-Class Suits, in the short and medium length cutaway coats, with the new mannish collar and pointed cuffs of velvet or silk and wool matelasse. Colors are taupe, gray, bitumen, wistaria, wine, brown, navy and Hague blue and black. Tailored and novelty styles. Sizes for juniors and misses, 14 to 20, and women, 34 to 46 bust.

$39.50 and $45.00 Suits, $29.50

This is an unusually attractive group. Many are duplicates of imported models. Made of finest fabrics in plain and mixtures, in such popular shades as mahogany, heavy and Hague blue, plum, taupe and black. Some are elaborately trimmed; others tailored.

Great Coat Sale

This sale will assume first rank in the season's most important coat events. Its values will have no counterpart—its styles no parallel in beauty or profusion of models. It will be the greatest Coat Sale in years, and right at the very threshold of Winter.

A selection of cloths, colorings and styles that will excite wonder; replete with every description that occasion can demand. And the values—UNMATCHABLE—READ.

Coats of Mixtures, wales, boucles, cheviots, plain and fancy styles, all lengths, all sizes...	Values to $15.00 for	$7.50
Splendid Coats for Motoring, Street and Traveling—Blacks, colors and mixtures, all the new coatings	Values to $20.00 for	$10.00
Coats of Curly Astrakhan—With plush collar and cuffs, full satin lined, kimono sleeves..	Values to $20.00 for	$15.00
Full Length Sealette Plush Coats—Handsome ornament fastenings; guaranteed satin lined.	Values to $27.50 for	$20.00
Brocaded Velour and Plain Sealette Coats—In ¾ length; brocade satin lining............	Values to $32.50 for	$25.00
Baby Lamb Plush Coats and Sealette Plush Coats — ¾ length; brocade satin lined..	Values to $40.00 for	$29.50
Finest Persiania Coats—Imported; ornament fastenings; brocade satin lining.........	Values to $60.00 for	$39.50
Elegant Plain Velvet Coats—Full length and lined in fine brocaded satin linings.......	Values to $60.00 for	$45.00

Extra Special in Dresses

$7.95, $10 and $12 Dresses for $3.98

This is for a quick disposal of a small bunch of about 250 Dresses from lines in which assortments are broken..............................

Materials are plain and brocaded silk, crepe brocades, wool brocades, moired wool matelasse, and a few serges. Colors include greens in several shades, Hague and navy blue, tans, browns, taupe, plum and black and about a dozen in the pastel shades. ALL SIZES. CHOICE, $3.98.

NO C. O. D.'S, NO APPROVALS, NO PHONE ORDERS.

THOMAS W. GARLAND — 409-11-13 N. Broadway

The Best Food-Drink Lunch at Fountains

Ask For

ORIGINAL GENUINE HORLICK'S

Avoid Imitations—Take No Substitute

Rich Milk, malted grain, in powder form.
For infants, invalids and growing children.
Pure nutrition, upbuilding the whole body.
Invigorates nursing mothers and the aged.
More healthful than tea or coffee.
Agrees with the weakest digestion.
Keep it on your sideboard at home.
A quick lunch prepared in a minute.

The Sunday Post-Dispatch has over ONE-HALF MILLION more readers than any other newspaper west of the Mississippi. "First in Everything."

CROWN AND BRIDGE WORK OUR SPECIALTY

$3 BEST SET OF TEETH

Until Nov. 22 we have decided to make our best set of teeth for $3; we take this method of advertising that you may become acquainted with our new system; therefore we will give you nothing but the best; 20 years' guarantee.

GOLD CROWN (22-K) $3.00
BRIDGE WORK, PER TOOTH...$3.00
SILVER FILLINGS 50c
GOLD FILLINGS 50c
CLEANING TEETH 50c

Open Daily, 8:30 to 6 P. M. Sunday, 9 to 4. Lady attendants.

NATIONAL DENTAL PARLORS
720 Olive St. ST. LOUIS, MO

THE entire absence of furbelows and simple dignity of outline in Gustav Stickley furniture merits its present wide favor in modern-day Living Rooms. We illustrate a splendid example of this most excellent craftwork.

Lammert's
10TH & WASHINGTON

ST. LOUIS FACTS

RECORD of legitimate paid advertising carried by ALL the St. Louis newspapers during the first

10 Months of 1913

	Agate lines
Post-Dispatch	9,106,440
Globe-Democrat	5,789,700
Republic	4,295,100
Times	3,930,900
Star	2,426,400

9,106,440 lines is the greatest volume of business ever carried by any St. Louis newspaper for the same relative period.

Why?

Because you can cover St. Louis and contiguous territory with the POST-DISPATCH alone, you cannot cover it with all the other papers without the POST-DISPATCH.

Average circulation first 10 months 1913

Sunday 305,444
Daily 170,962

St. Louis' ONE BIG newspaper
First in Everything

Wonderful restorations to health follow the use of

Duffy's Pure Malt Whiskey

everywhere. This most valuable tonic-stimulant will bring you perfect health and happiness. Try it.

Radway's Ready Relief

Chas. H. Billings of 346 W. 17th st., writes: "For years I have been suffering from asthma and bronchitis. A week ago I purchased a bottle of Radway's Ready Relief and have taken a teaspoonful in water before retiring each night. The relief I have experienced is marvelous. I most heartily indorse R. R. R."

Marvelous Relief in Asthma

RADWAY'S READY RELIEF, at all druggists.

RADWAY & CO., New York.

STOMACH SUFFERERS

If You Wish to Obtain Complete and Permanent Results Try

Mayr's Wonderful Stomach Remedy

One Dose Will Convince You

Mayr's Wonderful Stomach Remedy is well known throughout the country. Many thousand people have taken it for Stomach, Liver and Intestinal Ailments and report marvelous results and are highly praising it to others. Astonishing benefits sufferers have received even from one dose are heard everywhere and explain its tremendous sale. It rarely ever fails and those afflicted with Stomach, Liver and Intestinal Ailments, Indigestion, Gas in the Stomach and [illegible] Dizziness, Fainting Spells, Colic Attacks, Torpid Liver, Constipation, etc., should by all means try this remedy. The benefits stomach sufferers who have taken Mayr's Wonderful Stomach Remedy have received is in most cases a lasting one. After you have taken this Remedy you should be able to digest and assimilate your food, enable the heart to pump pure red blood to every part of the body, giving firmness and strength to fibre and muscle, lustre and sparkle to the eye, clearness and color to the complexion and activity and brilliancy to the brain. Do away with your pain and suffering and this is often possible with even one dose of Mayr's Wonderful Stomach Remedy. Interesting literature and booklet describing Stomach Ailments sent free by Geo. H. Mayr Mfg. Chemist, 154-156 Whiting St., Chicago, Ill. For sale in St. Louis, Mo., by Judge & Dolph and Wolff-Wilson Drug Co.'s.

Steam-heated rooms for comfort on chilly mornings. Find them through Post-Dispatch Wants.

GAME LAWS INVADED BY THE PARCEL POST

Department Has No Alternative, but to Accept Shipments, Says Burleson.

WASHINGTON, Nov. 19.—Evasion of the game laws through the agency of the parcel post now is possible, for Postmaster-General Burleson today replied to the interrogations of indignant officials of several states that Congress had placed no restrictions on the department as to accepting game. This condition, the State Game Wardens fear, will nullify in great measure the state laws framed for the protection of wild life.

Postmaster-General Burleson pointed out that under the law the Postoffice Department could not discriminate in the acceptance of packages that conformed with the department's regulations. Postmasters, therefore, were compelled, he said, to accept game for shipment when the regulations were observed.

Many states prohibit the shipment of game from their territory with a view to putting an end to "pot hunting."

Stocker & Price Stor. and Auc. Co. Auction Mons. and Thurs., 1923 Franklin

Joy Riders Take Automobile.

Police are seeking the automobile owned by F. J. Binkley, which was taken by joy riders between 8 and 11 o'clock Tuesday night from in front of his home, 360 North Taylor avenue.

Nurse Proclaims Skin Cure

Myrtle Hahn Says D. D. D. Prescription is Worth Rockefeller's Millions to Her.

"Ten years I suffered with eczema—three years of that time I could not appear in public. My entire body was covered with the disease. I could not eat. I could not sleep. I could not live. I have at last found the great Prescription D. D. D. My body is clean, smooth. If there were one bottle only of D. D. D. in the world, and I had it, Mr. Rockefeller's millions could not buy the golden fluid."

Nurse Myrtle Hahn (in care Old Ladies' Home, Durham, N. C.).

How about you?

If you have any skin blemish or a little rash, do not let it develop into something more serious. Remember, D. D. D. Prescription has been recognized for fifteen years as the standard skin remedy. It always helps, and if used according to directions, it should cure in a short while.

All druggists sell this standard remedy, but if you come to us we will offer you the first full-size bottle with the guarantee that unless it stops the itch at once we will refund the purchase price. Ask also about the equally efficient skin soap.

Wolff-Wilson Drug Co., 6th and Washington, St. Louis; Chas. W. Merker, East St. Louis.

D. D. D. Prescription—for 15 years—the standard skin remedy

—ADV.

ILLS OF ST. LOUIS ARE DIAGNOSED IN FIVE ADDRESSES

R. N. Baldwin, L. P. Aloe, G. S. Johns, F. H. Gerhart and Sam Lazarus Speak.

Here Is "What Is the Matter With St. Louis."

ROGER N. BALDWIN—Too much power in the hands of a privileged few.

The little effort to transform neighborhood interest into general public interest.

Louis P. Aloe—Strange fickleness of St. Louis voters. Antiquated charter and double-house legislative system.

The Sunday lid.

Lack of subways, interurban systems and independent railroad terminals.

George S. Johns—A selfish privileged class created and fostered by the Terminal monopoly.

State interference in municipal affairs as contrasted with St. Louis' fundamental need—absolute home rule and the power to do all that is needed to be done. St. Louis needs freedom and power.

The fundamental needs of St Louis are freedom and power—freedom under local self-government and power through a modern charter and ample form of government.

Frank H. Gerhart—The Terminal monopoly.

The unfinished free bridge.

What is the matter with St. Louis?

This question, sometimes considered treasonable, was answered in Temple Israel Chapel Tuesday night by four men, each of whom according to his lights, has for years been working to advance the city's welfare.

The meeting was held under the direction of the Temple Israel Parents' Club. There was a large audience, including many women.

Only one of the invited orators, Sam Lazarus, President of the City Council, refused to admit that there is anything the matter with St. Louis.

Roger N. Baldwin, secretary of the Civic League; Louis P. Aloe, member of the Board of Freeholders; George S. Johns of the Post-Dispatch and Frank H. Gerhart, foe of the Terminal monopoly, met the issue squarely.

Baldwin Points Out Shortcomings.

Baldwin gave a rapid-fire, but illuminating analysis of St. Louis' shortcomings from a sociological standpoint. There is in this city, he said, a singular lack of the "pull together" spirit, without which no lasting improvements and reforms can be accomplished. With the power, influence and wealth of St. Louis concentrated in a few hands, no effort has been made to promote a democratic spirit and to make all elements of the citizenship feel that they are welcome in the councils of the city.

Instead of being a concrete and cohesive civic entity, Baldwin said, St Louis, more than any other large city, is a collection of neighborhoods. Each of these neighborhoods is striving for its own particular ends and taking little part in larger movements for the general advancement of the city. This, he said, is due to distrust of the self-centered and self-seeking element of the community which heretofore has had control of these larger movements.

"We have taken in Carondelet," he said. "We have taken in Baden and other neighborhoods and communities which formerly were independent villages and towns. And having taken them in we have not assimilated them. We have not gone among those people and learned their needs. We have not taught them to see beyond their neighborhood horizons.

No Civic Solidarity.

"More than all, we have failed to convince them that they are needed or wanted in the councils of our city. We have our North St. Louis, our South St. Louis, our downtown district and our West End—a collection of neighborhoods without a common purpose and with no civic solidarity. Neighborhood improvement associations have devoted themselves largely to neighborhood improvements, for the reason that self-seeking men of wealth on the one hand and self-seeking politicians on the other have resented neighborhood interference with the broader affairs of the city."

St. Louis has been singularly dominated by privilege, Baldwin said. A small group of men, some with good intentions and narrow views, and others deliberately grasping and selfish, have presumed to rule the destinies of the city. By a studied system of repression they have made the ordinary citizen feel that he is not wanted—that he is not "in on the game."

Excluded from the councils of the privileged inner circle the neighborhood organizations have worked within restricted fields.

"And yet of the 400,000 adults in St. Louis only 30,000 belong to these organizations," said Baldwin. "St. Louis will be a greater and better city when everyone of the 400,000 is made to feel that he has a voice in its improvement and its government."

Aloe Cites Voters' Fickleness.

Freeholder Aloe described St. Louis as being in the "melting pot" stage of civic development. No good reason, he said, had ever been advanced for the strange fickleness of the city's voters. There are here diversified interests which prevent the people from staying together, after they have got together on any large problem which affects the public good.

Aloe, in exemplifying this point, cited the voters' change of front on the free bridge question and the defeat of Saunders Norvell for the Democratic Mayoralty nomination. More than anything else, he said, St. Louis needs a civic spirit which will induce all classes of the citizenship to subordinate their own personal interests to the public good.

Many of St. Louis' civic difficulties, Aloe said, may be traced directly to the antiquated city charter and the division of authority between two houses of the Municipal Assembly and the Mayor. Besides providing that there shall be only one legislative body, Aloe said, the new charter also should give to the city power to issue bonds for the purchase of public utilities whenever municipal ownership of these utilities shall be demanded by the people.

Aloe cited statistics to show how municipal ownership has worked to the advantage of Glasgow, Scotland.

Calls Sunday Lid Detriment.

Coming back to local conditions, Aloe said that from a business standpoint the Sunday lid had been a great detriment to St. Louis.

Thousands of persons who otherwise would come to St. Louis to transact business stay away from St. Louis, he said, because it has come to be known as a city in which a man cannot get a shave, a drink or a meal at a first-class downtown restaurant on Sunday.

Other needs of St. Louis, as outlined by Aloe, are more street cars with seats for all and smoking compartments for men, a subway system which would put everyone in St. Louis "fifteen minutes from anywhere," more interurban lines to bring shoppers to St. Louis and independent railroad terminals. If such a thing were possible, Aloe said, it would be a great benefit to the business interests of St. Louis to abandon Union Station and compel each railroad to build its own terminal between Tenth street and the river.

At present, he said, thousands of persons passing through the city remain at Union Station until time to catch outbound trains. If it were necessary for them to go to another station to catch the train they would see more of the city and spend more of their money with St. Louis merchants.

George S. Johns Discusses Terminal.

George S. Johns described as the fundamental detriment to St. Louis the concentration of power in the hands of a few men. The formation of this group of a privileged few, he said, could be traced directly to the Terminal monopoly, which for 25 years kept St. Louis off the railroad map and throttled the city's commerce.

The railroad men in the Terminal monopoly, he said, soon made themselves the center and nucleus of a firmly knit circle of business men who obtained favors in return for their influence in so shaping municipal affairs that the monopoly's grasp on the city might be strengthened. About this inner circle gravitated plundering politicians who controlled both political parties in the interest of the privilege seekers.

Johns told of the long fight made by the Post-Dispatch to break down the Terminal monopoly and to take the management of public affairs out of the hands of self-seekers and plunderers.

Coming down to fundamentals, he said St. Louis' greatest need is absolute home rule which will give the people of St. Louis the right to govern themselves, without reference to the exigencies of State politics, and the power to accomplish everything we need, to control all public utilities and accomplish desirable public works.

Johns said St. Louis' two great needs are freedom and power—freedom from control by privileged interests and State politics, and power, under a new charter, to do anything necessary to advance the interests of the community.

Gerhart devoted himself to a long and statistical discussion of the bridge arbitrary and free bridge problems. He advocated the repeal of the Reber approach ordinance.

THROAT Troubles ARE Dangerous

because the swollen glands and inflamed membranes often affect other tissues and impair their healthy action.

Scott's Emulsion stands alone as nature's corrector of throat troubles; its cod liver oil is speedily converted into germ-resisting tissue—the glycerine is curative and healing, while the combined emulsion upbuilds the forces to avert the weakening influence which always follow throat troubles.

SCOTT'S EMULSION is best for three important reasons—it relieves the trouble; it prevents a relapse; it is not charged with alcohol or stupefying drugs.

Shun substitutes and insist on Scott's.

13-107

Minister Killed by Auto.

NEW YORK, Nov. 19.—The Rev. Dr. James Ross, a leading scholar and educator of Canada, was struck by an automobile late yesterday and died from a fractured skull an hour later.

New Haven Road Borrows $45,000,000.

NEW YORK, Nov. 19.—A temporary loan of $45,000,000 to meet $40,000,000 of notes maturing Dec. 1 and other pressing requirements was arranged yesterday by the New York, New Haven & Hartford Railroad Co.

Five Hurt in Passenger Wreck.

BIRMINGHAM, Ala., Nov. 19.—Five persons were injured when the engine of the Illinois Central Seminole Limited turned over and the baggage and mail cars left the rails three miles east of Jasper, Ala.

TRY IT! SAYS SAGE TEA DARKENS AND BEAUTIFIES LIFELESS, GRAY HAIR

Sage Tea when Mixed with Sulphur makes the Hair Soft and Luxuriant and Removes Dandruff from the Scalp.

The old-time mixture of Sage Tea and Sulphur for darkening gray, streaked and faded hair is coming in vogue again, says a well-known downtown druggist. It was our grandmother's treatment and hundreds of women and men too, are again using it to keep their hair a good, even color which is quite sensible, as we are living in an age when a youthful appearance is of the greatest advantage.

Nowadays, though, we don't have the troublesome task of gathering the sage and the mussy mixing at home. All drug stores sell the ready-to-use product called "Wyeth's Sage and Sulphur Hair Remedy" for about 50 cents a bottle. It is the most popular because nobody can discover it has been applied. Simply dampen a soft brush or sponge with "Wyeth's Sage and Sulphur" and draw this through your hair, taking one small strand at a time. Do this tonight, and by morning the gray hair disappears and after another application it is restored to its natural color.

What delights the ladies with Wyeth's Sage and Sulphur is that besides beautifully darkening the hair they say it produces that soft luster and appearance of abundance which is so attractive; besides prevents dandruff, itching scalp and falling hair. Here, you gray-haired folks, get busy; look years younger.

—ADV.

Luxurious Private Compartments

On *the* Golden State Limited

You may make the entire trip in comfortable seclusion if you go to California on the Golden State Route. You may recline all day and be served your meals without leaving your compartment. Private quarters, fitted with two double berths and all toilet facilities, are only one of the many conveniences to be enjoyed on the

"Golden State Limited" To California

via Direct Route of Lowest Altitudes

The "Golden State Limited" is a train of all-steel Pullmans, luxurious library-buffet-observation car and handsome modern diner—entire train through between Chicago and Los Angeles without change, with steel Pullman for Santa Barbara and San Francisco.

Every luxury of modern travel on this finest transcontinental train—barber, valet service, telegraphic news service, library, magazines, correspondence facilities, etc.

The "Californian"—a second transcontinental train via the Golden State Route—modern equipment—excellent service.

GOLDEN STATE

Reservations, Tickets and Descriptive Booklets from

W. J. HENNESSY, City Passenger and Ticket Agent, 703 Olive Street, St. Louis, Mo.

GARNETT KING, General Agent, El Paso & Southwestern System, Pierce Building, St. Louis, Mo.

GEO. B. HILD, General Agent, Southern Pacific Company, 1002 Olive Street, St. Louis, Mo.

FREE!

WHILE THE SUPPLY LASTS This Splendid

Safety Razor

"The Best of Them All"

To Every Purchaser of TWO 5c Packages of SOVEREIGN Cigarettes

This is the *latest improved* Safety Razor and has the *best blades*—you'll find it a wonder for quick, easy shaving. We can afford to make this remarkable Free Offer because once you *try* SOVEREIGN you will *always* smoke

SOVEREIGN CIGARETTES

"Quality Tells"

That world-famous, Southern-grown, Old Belt Tobacco in Sovereign Cigarettes has established a *new* and *higher standard of quality*—has made SOVEREIGN the greatest success the South has ever known.

2 Cash Coupons

Value 1/2 Cent Each—In Each 5c Package. Also good for other premiums.

FREE Take advantage of this offer *right away*, or you may *be disappointed.* Dealers have only a *limited supply* of Free Safety Razors and cannot obtain more. Get TWO 5c packages of SOVEREIGN Cigarettes and ask for the Safety Razor *Free.*

LOOK FOR FREE OFFER SIGN ON A DEALER'S WINDOW

THE AMERICAN TOBACCO COMPANY

THIS OFFER APPLIES ONLY TO ST. LOUIS, MO., AND EAST ST. LOUIS, ILL.

NOTICE TO DEALERS: We want every dealer in St. Louis, Mo., and E. St. Louis, Ill., to be supplied with these Safety Razors. All dealers who have not already secured a supply can do so by telephoning to SOVEREIGN Headquarters, Olive 5469, between 1 and 5 p. m. Wednesday, Nov. 19, and 9 and 11 a. m. Thursday, Nov. 20.

LOZIER

Light Six $3250

"The Choice of Men Who Know"

$500 added in new refinements. 300 more expensive pounds taken off. No increase in the price.

Weber Implement and Automobile Co., 1900 LOCUST STREET, St. Louis, Mo. Phones: Bomont 2232, Central 6464.

Note books with important information but no address are often picked up on the street and find their way to the owner through a Post-Dispatch Lost ad.

GIRL SAYS TWO MEN ATTACKED HER IN PARK

Miss Florence Wacker, 16 years old, daughter of William Wacker of 610 Barton street, told the police Wednesday that she was attacked at 11:30 o'clock Tuesday night in Forest Park by two men who posed as detectives and pretended to arrest her and directed her escort, Albert Kolafa, 19 years old, a freight clerk, to report to the Mounted District Police Station.

After being released she made her way through the park to the Market street car line and went home. She met a patrolman at Broadway and Barton steet and told him of the attack and gave him a description of the men.

Miss Wacker and Kolafa left the Wacker home at 8 o'clock on a tandem motor cycle, according to her story, and rode into St. Louis County. When they were returning, the rear tire of the machine was punctured, about 11 o'clock, on a road in Forest Park near Art Hill, she said.

While Kolafa was repairing the puncture, two men came up and questioned her about being out so late. They told her she was under arrest, she said, and directed Kolafa to take his motor cycle and go to the Mounted District station. Kolafa departed and she has not seen him since, Miss Wacker told the police.

Sonnenfeld's

L. ACKERMAN, Manager.

610-612 Washington Av.

THURSDAY SPECIALS

at $7.95 and $12.75

$15.00, $17.50 to $25.00 Values in Women's and Misses' Suits

Velveteens—Broadcloths—Cheviots and Serges. Fancy and Plain Tailored Models

The Greatest Suit Offering of the Year

A Coat Sale THURSDAY

$15.00 Coats at
$16.50 Coats at
$17.50 Coats at
$18.50 Coats at
$9.95

Materials are:

Zibelines Chinchilla Serges
Astrakhan Cheviots Mixtures

All Sizes for Women and Misses

$20 Fur-Trimmed Coats, $12.75

Milford's

716 Washington Av.

Coats-Suits

Unusual Values on Sale Thursday

$15 Ladies' Coats

Plush, chinchilla, boucle, etc.; full satin lined; three quarter or full length; Thursday very special for... $7.95

$6 Children's Coats

Astrakhan, chinchilla and plush; all lined; very heavy; Thursday, special for... $2.95

$18 Tailored Suits

In all-wool serges, Bedford Cord, for women and misses; fancy mixtures; a Thursday special at... $8.95

PRESIDENT TO SAY IF M'COMBS SHALL FIGHT TAMMANY

Chairman Confers at White House Today on New York Reorganization.

By Leased Wire From the New York Bureau of the Post-Dispatch.

NEW YORK, Nov. 19.—William F. McCombs, chairman of the Democratic National Committee, is in Washington today to lay before President Wilson the plan for a reorganization of the Democratic party in New York City and State. McCombs has been urged on every hand since his return from Europe last week to assume leadership of the fight against Tammany. He had been impressed, it is said, with the proposal and his conference with the President will determine his action. If Mr. Wilson assents to the project, McCombs will accept, his friends say.

The matter seems to be in the hands of the President. On his advice will depend not only the leadership but the character of the fight against Tammany, for which so insistent a demand has sprung up in the city since the mayoralty election.

If Mr. Wilson assents to the call for McCombs' services, it is probable that the fight will take the form of reorganization of the city and county committees, something after the order of the "reform from the inside" agitation that has been furthered by men now in Tammany. If McCombs does not accept the leadership the fight may become a contest for control between some new organization and that of Fourteenth street.

Conference to Shape Course.

In McCombs' behalf this statement was issued yesterday afternoon:

"Mr. McCombs has been asked by a number of prominent Democrats to assume the leadership of the fight against Tammany Hall and to reorganize the Democratic party in the city and State.

"He will leave for Washington tomorrow morning for his first conference with President Wilson since the chairman returned home. It is expected that the New York situation will be gone over fully, and that after the conference Mr. McCombs will be in a position to announce his decision."

Special service given to dancing parties every night at Cafe Cicardi.

MISSING PARK OFFICIAL LIKELY TO BE STUDYING

New York Commissioner Who Vanished Oct. 15, Has Done So on Two Previous Occasions.

NEW YORK, Nov. 19.—The odd disappearance of Charles B. Stover, Park Commissioner of New York, who has been absent since Oct. 15 without sending any definite notice of his whereabouts, is causing more amusement than concern among his friends, who believe he is safe in seclusion with books.

On two other occasions the Park Commissioner disappeared in similar fashion for several weeks and when he reappeared he related that he had become so deeply interested in certain phases of landscape gardening that he decided to take a vacation and study up on the subject, which he did without telling his friends.

The routine business of the Park Department is being delayed and it is said that unless he returns to his duties by the early part of next week a successor will be appointed.

Stoecker & Price Stge. and Auc. Co. Auction Mons. and Thurs., 1923 Franklin.

MASS MEETING IS CALLED

Unions to Protest Against Police Action Toward Strikers.

A mass meeting which, it is announced, will be under the auspices of the Central Trades and Labor Union, will be held at the City Hall Friday night to protest against methods used by the police in handling the pickets and sympathizers in the garment workers' strike.

Cards distributed to advertise the meeting say the speakers will be David Kreyling, secretary of the Central Trades and Labor Union; Dr. W. W. Boyd, Miss Josephine Casey of the International Garment Workers' Union; Steve H. Butler of the Waiters' Union, W. M. Brandt and Steven M. Ryan.

JIM: Marry me. Our credit is good at Loftis Bros. for the ring. 308 N. 6th st.

PASSENGER PIGEONS REPORTED IN MICHIGAN

LANSING, Mich., Nov. 19.—According to a report received by State Game Warden Oates, a flock of passenger pigeons has been found in Emmet County.

Naturalists have claimed that the passenger pigeons have become extinct in this country, although they were plentiful about 30 years ago.

If the report is confirmed, every effort will be made by the State to protect the birds.

Want to RENT those rooms? Keep them listed in Post-Dispatch Wants, where room seekers WILL SEE the notice.

EXTRADITION IS WAIVED

Senator's Employe, Accused of Forgery, Taken to Capital.

NEW YORK, Nov. 19.—Sidney Moulthrop, the stenographer arrested on a charge of forgery made by Senator Lewis, waived extradition proceedings at his examination and asserted he wanted to return to Washington without delay to stand trial.

He was turned over to United States Marshal Henkel for conveyance to the national capital. Marshal Henkel said he would take Moulthrop back without delay.

Artist Ends Life With Gas.

NEW YORK, Nov. 19.—Albert B. Schults, artist and illustrator, was found dead yesterday in a furnished room on the lower East Side. He had ended his life by inhaling gas.

Stearns' Electric Rat and Roach Paste

The National Rat Killer

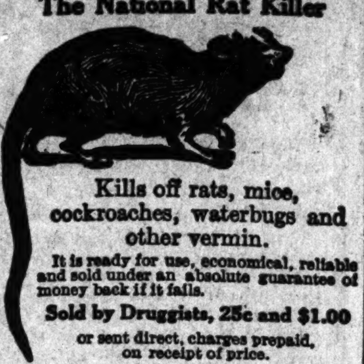

Kills off rats, mice, cockroaches, waterbugs and other vermin.

It is ready for use, economical, reliable and sold under an absolute guarantee of money back if it fails.

Sold by Druggists, 25c and $1.00 or sent direct, charges prepaid, on receipt of price.

Stearns' Electric Paste Co., Chicago, Ill.

RUB RHEUMATISM AWAY; STOPS PAIN

Instant Relief! Rub the Pain right out with "St. Jacobs Oil."

Rheumatism is "pain only."

Not one case in fifty requires internal treatment. Stop drugging! Rub soothing, penetrating "St. Jacobs Oil" directly upon the "tender spot" and relief comes instantly. "St. Jacobs Oil" is a harmless rheumatism cure which never disappoints and can not burn the skin.

Limber up! Quit complaining! Get a small trial bottle of "St. Jacobs Oil" and in just a moment you'll be free from any rheumatic pain, soreness and stiffness. Don't suffer! Relief and a cure awaits you. "St. Jacobs Oil" is just as good for sciatica, neuralgia, lumbago, backache, sprains and swellings.—ADV.

PRAYER DAY ON FRIDAY

Boyle Memorial Center to Hold Services Seven Hours.

The annual day of praise and prayer of the Boyle Memorial Center, 816 North Eleventh street, will be observed Friday, from 10 a. m. to 5 p. m. There will be a leader for each hour, as follows:

Mrs. Sue Owens, the Rev. John F. Cannon, pastor of the Grand Avenue Presbyterian Church; the Rev. Edward W. McClusky, pastor of Boyle Center; the Rev. T. H. Hagerty, Methodist Episcopal Church; the Rev. H. H. Gregg, pastor of the Washington and Compton Presbyterian Church; the Rev. Arthur Lee Odell, pastor of King's highway Presbyterian Church, and Miss Isabelle Horton of Epworth Institute.

Mrs. H. H. Wagoner will preside.

Calf Vanishes From Wagon.

A calf fell through the tail gate of a wagon driven by Robert Sherry of 3100 Olive street and disappeared. Two boys were seen leading it down Morgan street between Twelfth and Thirteenth streets. The calf belongs to Gerst Brothers, 3823 Lucky street.

DELICIOUS "SYRUP OF FIGS" IS BEST IF HEADACHY, CONSTIPATED, BILIOUS

If you're headachy, constipated, bilious or stomach is disordered and you want to enjoy the nicest liver and bowel cleansing you ever experienced, take a tablespoonful of "California Syrup of Figs" tonight and in the morning all the poison, bile and clogged-up waste will gently move out of the system without griping and you will feel splendid.

Every member of the family should use this fruit laxative as occasion demands. It is just as effective for grandpa as it is for baby. It simply can not injure. Even cross, sick, feverish children just love its pleasant taste and mothers can rest easy after giving it, because it never fails to effect a good "inside cleansing."

For thirty years "California Syrup of Figs" has been recommended by physicians as the ideal stomach, liver and bowel cleanser. Millions of families who are well informed use nothing else, but recently there has come a flood of spurious fig syrups, so we warn the public to ask plainly at drug stores for a 50-cent bottle of "California Syrup of Figs," and see that it is prepared by "California Fig Syrup Company." We make no cheaper size. Hand back any "counterfeit" with contempt.—Adv.

A friend in NEED and a friend in DEED—the three-time ad— Olive 6600 Central

"The Christmas Club"

$10,000 Cash Credits in Christmas Club Rebates to Loftis Patrons Who Select Their Christmas Gifts in November.

LAST WEEK WE GAVE AWAY NEARLY $3,000 IN CASH CREDIT CERTIFICATES TO EARLY HOLIDAY GIFT PURCHASERS. THIS WEEK WE EXPECT TO GIVE AWAY EVEN MORE.

Why wait until the last awful moment of the Christmas rush to select your Gifts? Why not join our popular Christmas Club, select your Gifts this week at greatly reduced prices, make your selections from an unbroken, unfingered stock, and secure free a Christmas Cash Credit Certificate good for 15c on every dollar's worth of goods you buy.

That's the plan of the Christmas Club and our way of encouraging early shopping. Remember the 15% Cash Credit Certificate means a great saving. Why not select and buy all your Gifts in one big bill of goods at our present reduced prices—have them charged to you—make a small first payment and pay the balance in small weekly or monthly amounts—and thus solve your Christmas Gift problem right now.

All purchases are delivered on first payment. We charge no interest and require no security. Take a look at this week's Specials. Consider that the 15% cash credit is to be deducted from these greatly reduced prices and that it applies to any article in our whole big $500,000 stock. If you wait until next week to join us your Cash Credit Certificate will be only 10% of the amount you spend.

SPLENDID REDUCTIONS NOW THROUGHOUT THE STORE—AND 15 PER CENT EXTRA CASH CREDIT CERTIFICATE GIVEN WITH ALL ARTICLES THIS WEEK. IF PREFERRED, YOU CAN JUST SELECT THEM AND HAVE THEM LAID ASIDE.

$68.50 for This Fine Diamond Ring — Pay $6 a Month.

No. 14—An extra offering of usual $110 rings that go this week at $68.50. Large, exquisite diamonds of perfect brilliancy and color. Set in heavy 14k gold mounting, as shown, or in Flat Belcher or "Tooth" mounting if preferred.

Dainty Wrist Watch With Extension Bracelet $8

Never Before Sold Under $16.

No. 13—Extra quality gold filled—warranted 20 years. The watch itself has full jeweled nickel movement—$16 value. Pay $1 a Month.

THIS GLITTERING GEM OF A Tiffany Diamond Ring $50

No. 15—A marvelous diamond for the price—perfect cut—in solid 14k Tiffany mounting $72 value

Pay $1 a Week.

Handsome New Diamond La Valliere

No. 11—Latest design, of solid gold, in the new English finish. Set, as shown, with two dazzling, perfect-cut diamonds...... $28 Terms: $2 a Month.

$12.75 Club Price for 17-Jewel Illinois, Elgin or Waltham Watch — Pay $1 a Month

No. 16—You never heard of such a bargain as this—accurate time keeper, adjusted to temperature, isochronism and positions. Case is guaranteed 25 years, which means best gold filled. We warrant the movement for 25 years, too.

Free Coupon for 100-Page Catalog

Write today for our handsome, large 100-page Catalog No. 905, containing over 2000 beautiful illustrations of Diamonds, Watches, Artistic Jewelry and Silverware, with complete description and prices. The book fully explains our easy credit plan. Just fill in your name and address on the lines provided below and mail today to Loftis Bros. & Co., 308 N. Sixth St., St. Louis.

Name ....

Street and Number ....

City and State .... P.-D.

Phone Central 5052 or Main 97 and a Salesman will call with the article you desire. Open daily till 6:30 P. M., Wednesdays and Saturdays till 9:30 P. M.

LOFTIS BROS & CO. EST'D. 1858 — The Old Reliable Original Diamond & Watch Credit House

SECOND FLOOR Carleton Building, 308 N. Sixth St., NEAR OLIVE, ST. LOUIS

Purchase Coupon for Those Who Cannot Call

Sign and mail this coupon. We send Diamonds and Watches everywhere and allow easy time payments.

Loftis Bros. & Co., St. Louis, Mo.

I hereby accept your Christmas rebate plan and terms to purchase Article No. .... according to prices and terms mentioned in the St. Louis Post-Dispatch of Nov. 19, 1913. I enclose $.......... as first monthly (or weekly) payment and agree to pay the balance as stipulated in the ad. If I am not completely satisfied with my purchase I will return it to Loftis Bros. & Co. at once, who agree to refund my money in full.

Signed ....

Street and Number ....

City and State .... P.-D.

Let THIS be your choice for Thanksgiving!

HAYNER BOTTLED-IN-BOND WHISKEY

80¢ FULL QUART

IT'S the greatest value offered by any distiller in America—rich, pure, delicious—guaranteed to please—or your money back.

Insist On Bottled-in-Bond

WE *know* you will want some good, pure whiskey for Thanksgiving—for your own use and to set before your friends. Be particular in your selection—avoid blends and compounds—and remember there is only one way you can be SURE of getting absolutely pure, straight whiskey and that is to *insist* on BOTTLED-IN-BOND.

That's What We Offer You

Hayner fine, old Private Stock Bottled-in-Bond Whiskey—rich, pure and delightfully pleasing—delivered to any part of the city, in plain sealed package—and all it costs you is 80c for a full quart bottle.

There Is No Question About a Whiskey Like This

You KNOW it is good and pure—the U. S. Government's official Green Stamp over the cork is *your* protection and it tells you in plain words that this whiskey is Bottled-in-Bond, fully aged, full 100% proof and full measure—as pure and good as it is possible to produce.

Nowhere Else Can You Do So Well

Blends and compounds can be had anywhere and at any price—the papers are full of such offers—but when it comes to BOTTLED-IN-BOND—the kind with Uncle Sam behind it—Hayner Whiskey is positively unequaled anywhere at the price we name.

How Can We Afford To Name So Low a Price?

We are the largest distillers of pure, straight whiskey in America—and the only distillers who sell their entire product direct from Distiller to Consumer—thus saving you all the profits of the middleman and dealer.

Call At Our Store—

Get a quart bottle of this fine old Hayner Private Stock Bottled-in-Bond Whiskey—take it home—try it—and if you don't find it all we claim—the finest whiskey you ever tasted and the greatest value you ever saw—bring it back and we will return your money without a word.

You Take No Chances

Our guarantee is as fair and square as we know how to make it—it means what it says—we MUST make good, we must give you a quality that will strike you as rich, pure, delicious—right in every way—and we will do it.

Telephone Orders Promptly Filled

If it is not convenient for you to call at our store—drop us a line or telephone us your order—and the goods will be promptly delivered to any part of the city—and you can pay the driver when he calls.

OUT-OF-TOWN PATRONS

(Four Quarts $3.20 Express Paid)

Send us your order for FOUR quarts of this fine old Hayner Private Stock Bottled-in-Bond Whiskey—on our positive guarantee that the goods will be found exactly as represented and pleasing to you in every way—or you may return them at our expense and your $3.20 will be promptly refunded.

We ship all goods in strong SEALED cases—pay all express charges—and guarantee that they will reach you promptly and in good order.

Orders for shipment out of town must call for FOUR QUARTS or more.

Address or Phone your order to—

THE HAYNER DISTILLING CO.—Desk R

305-307 So. Seventh Street, ST. LOUIS, MO.

PHONES: Bell, Main 4857 Kinloch, Central 2075

Good Shoes for Thanksgiving Day

Don't let the children feel uncomfortable on Thanksgiving Day because their shoes look worn. Let them enjoy the holiday with a free mind.

Let them wear Nine O'Clock School Shoes and they will have more than one day of Thanksgiving.

NINE O'CLOCK SCHOOL SHOES

are attractive and neat—shaped on foot-form lasts to give comfort and proper support to the feet and ankles. The prices are economical.

There are nearly 100 leading dealers in St. Louis alone who sell Nine O'Clock School Shoes.

See the nearest one today and have the children fitted right.

Dittmann Shoes, for the grown folks, are backed by 69 years of shoe making knowledge. Made in *your* style, your size—at *your* price.

It pays to trade with Dittmann Dealers

Dittmann Shoe Co. MANUFACTURERS ST. LOUIS

Children: Have your parents buy Nine O'Clock School Shoes; save the coupons and get a big flag for your school.

Never expect to get back a lost umbrella, do you? But Post-Dispatch Lost and Found Wants have a record for restoring even umbrellas.

Annual Bazar at St. George's.

... women of St. George's Chapel are ... their annual bazar Wednesday ... parish house, Olive street and ... avenue, from 10 a. m. to 5 ... The tables of holiday gifts, ap... dressed dolls, homemade candies, ..., baby clothes and tea are in charge of Mrs. Fred Lake, Mrs. Kivas Tully, Mrs. J. O. King, Mrs. Ed Nugent, Miss Lydia Crump, Mrs. Fred Lake Jr. and Mrs. James Brookmeier, under the direction of Mrs. Byron Nugent. Readings and songs are to be given during the afternoon by Mrs. E. George Payne.

A Human Match Factory

The body contains phosphorus sufficient to make 483,000 matches. Phosphorus is one of fourteen elements composing the body—divided among bone, flesh, nervous system and other organs. The perfect health of body requires a perfect balance of the elements. These elements come from the food we eat—the stomach extracts and distributes them.

But if stomach is deranged—the balance of health is destroyed and the blood does not carry the proper elements to the different organs, and there is blood trouble—nerve trouble—heart trouble. Pain is the hungry cry of starved organs. Put the liver, stomach and organs of digestion and nutrition into a condition of health. That is just what is done by

DR. PIERCE'S
GOLDEN MEDICAL DISCOVERY

which has been so favorably known for over 40 years. It is now put up in tablet form, as well as liquid, and can be obtained of medicine dealers everywhere or by mail by sending 50 cents in 1c stamps for trial box—address R.V. Pierce, M. D., Buffalo, N.Y.

THE COMMON SENSE MEDICAL ADVISER
is a book of 1008 pages handsomely bound in cloth—treats of Physiology—Hygiene, Anatomy, Medicine and is a complete Home Physician—Send 31, 1c stamps to R.V.Pierce,Buffalo,N.Y.

GREAT AUDIENCE GREETS KUBELIK AND MME. MELBA

Artists Divide Honors in Coliseum Concert Program of Exceptional Merit.

In as entrancing a program as a music-lover may hope ever to enjoy, a great and finely responsive audience Tuesday night at the Coliseum heard Jan Kubelik uplift his instrument of wood and strings to the timbre of a human voice, and then, in turn, heard Mme. Nellie Melba apotheosize the human voice into a thing not of this world—into the disembodied spirit of pure, ethereal beauty.

This was Melba's first appearance in St. Louis since 1898, and she compensated for the 15 years' absence by the lavishness by which she granted encores, giving four, of which three followed her singing of Arditi's "Se Saran Rose." The audience was enchanted with her, and she was obviously no less pleased with the audience, to judge from the girlish delight in which she raced up the steps to the platform again and again to courtesy her acknowledgement of the applause, and then, after shaking her head in denial, finally to vouchsafe just another hearing of her golden tones.

Artists Divide the Honors.

She shared the honors of the evening with Kubelik, than whom no more accomplished master of the machinery of the violin exists. Without the power and passion of Kreisler or Ysaye, he is probably their superior in some of the finer points of violin execution. While the Coliseum is impossible as an auditorium for violin playing, the more delicate effects being lost in its great spaces, he revealed himself as the most expert player of harmonics in the world, executing them with double-stops and even with trills.

The richness of a duet of baritone voices was in the double stops of the "Romance" of his first selection, Wieniawski's Concerto of D-Minor. His interpretation of Dvorak's celebrated "Humoreske," in its delicacy and sprightliness of tone, was a thing to remember. Sarasate's "Spanish Dance" and the "Witches' Dance," by Paganini, the Liszt of the violin, afforded scope for a dazzling display of the soloist's wizardry of executancy.

Melba's first song, "Lo, Here the Gentle Lark," with a flute obligato played melodiously by Marcel Moyes, exhibited the perfect flexibility and the supreme agility of her voice. Next she gave an aria from Mozart's "Shepherd King," with a violin obligato by Kubelik. As an encore she sang the famous Bach-Gounod "Ave Maria," which, in its soaring beauty, was like the aspiration of a pure soul towards heaven.

Melba's Admirers Insistent.

As encores to the Arditi lyric, she sang Tosti's "Good-by," "Comin' Through the Rye," and, to her own accompaniment, Tosti's ballad, "Matinnata." Then she was compelled to deny herself to the audience, which was evidently willing to remain all night if she only continued to sing.

Edmund Burke, a stalwart young Irish baritone, who has had several years' experience in opera at Covent Garden, displayed a voice as mellifluous as a violincello. Two swaggering songs were in his repertoire, the first being an aria from Diaz's "Benvenuto Cellini," which took off that braggard cutthroat and superb artist to the life; and the second, an encore, being the boastful Toreador's Song from "Carmen." He also sang, with tender feeling, two old English lyrics and two Irish melodies.

Gabriel Lapierre, the pianist of the concert troupe, made his playing an integral part of the program.

The demon of horrible sounds, from which Kubelik fled Monday, forsaking the Jefferson Hotel for the Buckingham, took its revenge during the concert. The shuffling of belated feet compelled him to pause for several minutes after the first movement of the Wieniawski concerto. Then came a bombardment of explosions from automobile engines in the street, and the clangor of a gong. During his last selections, some chauffeur outside let loose a siren horn with the effect of a steam calliope, and the violinist visibly shuddered.

Audience Is Enthusiastic.

The audience was delightfully appreciative. Recognizing the opening bars of the Toreador Song, it broke upon them with welcoming applause. So also it greeted the "Ave Maria" and Tosti's "Good-by." With a few exceptions, the hearers remained in their seats until the last note fluttered down from Kubelik's violin.

Great Crush at Doors.

A terrific crush of thousands of persons packed the entrances of the Coliseum half an hour before the concert began and eddied out into the streets. Women, half-suffocated, screamed in terror and some, after fighting their way into the auditorium, found that their dresses had been ripped and torn in the jam.

Automobiles were parked in close array on Washington and Jefferson avenues, and an overflow of machines spread into the side streets for blocks around.

The concert was not only the musical event of the season, but was a success financially. It was given for the benefit of the Kingdom House Settlement. It was announced Wednesday that more than $6000 was cleared. Tickets to the number of 3000 and to the value of $10,000 were sold, and the program advertising netted $1000. The promoters of the concert did not care to state what percentage of the receipts went to Kingdom House.

Music rolls left on street cars are often held by the finders until a Post-Dispatch lost want gives the loser's address.

Your Rheumatism Can Be Relieved by using Eimer & Amend's N. Y. 2851. Recommended by all who have used it. Reliable druggists carry it.

ALEX: Can't you see I love you? Get the ring from Loftis Bros., 2d fl., 308 N. 6th st., and call with a marriage license.

PLAYGOERS' GUIDE

"Broadway Jones." Olympic. Laughy show of Cohanesque sort.

Lew Fields in "All Aboard." Shubert. Fields, Carter de Haven and Lawrance d'Orsay in cast. First half very amusing; second half coarse.

"In Old Kentucky." American. An old popular-price favorite.

"McFadden's Flats." La Salle. Slapstick comedy some 15 seasons old, but still enjoyed.

Vaudeville. Columbia. Irene Franklin heads the bill, with an amusing sketch in which she sings slangy songs.

"The Heartbreakers." Musical comedy and vaudeville. Grand.

Vaudeville. Hippodrome.

"The Bishop's Carriage." New Grand Central. Motion picture adaptation of Miriam Michelson's play, with Mary Pickford.

Burlesque. Standard. Rose Sydell.

Burlesque. Gayety. Honey Girls.

MAWSON'S ANTARCTIC EXPLORERS ARE SAFE

SYDNEY, N. S. W., Nov. 19.—A wireless dispatch from the headquarters at Commonwealth Bay of Dr. Douglas Mawson, the Antarctic explorer, says the members of the party endured the winter successfully but are anxious to return to Australia.

The difference between the man who saves and deposits $2 a week in a Mercantile Savings Account and the man who spends all he makes is a difference of $622.34 in 5 years. Open your Savings Account today with the Mercantile Trust Co., Eighth and Locust streets. Accounts can be opened and deposits made by mail.

Pages' Laundry Special.
Dozen pieces, $1; rough dry, 4c. Handled by hand only. Lin. 4054, Cen. 9737L.

Pastors Allowed to Smoke.

DANVILLE, Va., Nov. 19.—Methodist ministers in this State may smoke as much as they please, for the conference of the Methodist Episcopal Church South last night, just before adjournment, declined to place pipe, cigar or cigarette under official ban.

Bald at 35

Cleanse the Scalp; Nourish the Hair and Never Grow Bald. Use Parisian Sage.

Don't grow bald at 35 as thousands of men do—yes! and women also. Failure to keep the hair properly nourished and the scalp free from dandruff is one of the main causes of baldness.

If your hair is thinning out immediate action is necessary. Parisian Sage is just what you need to remove dandruff, stop falling hair and itching scalp and make the hair strong, beautiful and vigorous.

This delightful and refreshing hair-tonic, which is now sold at druggists and toilet counters in 50-cent bottles, is rigidly guaranteed. If Parisian Sage does not give complete satisfaction Wolff-Wilson Drug Co. will return your money.

Parisian Sage surely supplies hair needs. The first application removes dandruff, invigorates the scalp and puts life and beauty into thin, dull and faded hair.—ADV.

Glasses

The men who serve you here are opticians whose skill insures you perfect fitting glasses—yet glasses here cost no more than elsewhere.

EYES TESTED
513 OLIVE
539 N. GRAND AV.
Aloe's

Best leathers and 136 years of "know-how" in **best** FOWNES GLOVES

CAFE CICARDI
LIVE LOBSTER.
LIVE SERVICE.
LIVE ENTERTAINMENT.
WALLACE NIEDRINGHAUS, Soloist.
Delmar and Euclid.

THURSDAY AND FRIDAY SPECIALS

The St. Louis Crowds—"We've Got 'Em"

I Want to Say That When We Advertise We Have the Crowds, "We've Got 'Em." I Have the Friends and the Following. St. Louis Knows That the Values Are Here, That the Quality Is the Best, That the Prices Are the Lowest. I AM FROM ST. LOUIS, I AM A MISSOURIAN FROM TOP TO TOE. I BELIEVE IN "SHOWING," I HAVE SHOWED AND I HAVE DELIVERED THE GOODS. I HAVE PULLED DOWN HIGH PRICES AND ST. LOUIS HELPED ME DO IT.

An Incident That Will Interest You

When I drove fourteen hundred turkeys up Washington avenue two years ago, people thought I was crazy, but my object was to show the public that I was going to have fresh dressed poultry. Later, the people realized this and my stores were crowded with customers eager to buy fresh dressed poultry, something they knew they could relish and enjoy, THE KIND THEY WANTED AND THE KIND WE WILL HAVE THIS YEAR and every year. WE DRESS ALL OUR POULTRY.

Here Are Some Prices on the Highest Quality of Meats That Are the Lowest St. Louis Has Had in a Long, Long Time — Union Meat Cutters in All Our Stores

Prime Sirloin Steak, 16c per lb.	Prime Porterhouse Steak, 17½c per lb.	Legs Lamb, 13c per lb.	Fresh Spareribs, 12½c per lb.
Porterhouse Steak, Hip Bone, 12½c per lb.	HAMS, Sugar-cured, Whole or half, 16½c per lb.	Round Steak, 15c per lb.	Rib Lamb Chops, 20c per lb.

Big Sale on Fresh Fish at All Our Stores

Red Snapper — Medium size, per pound.. 12½c	Sunfish — Fresh caught from Illinois River special, at, pound........... 5c	Sliced Halibut — Special at, pound........ 12½c	Oysters — Shipped direct to us and strictly fresh; special, at, quart.......... 25c

Cranberries—Sound and juicy—12½c value, per quart.......... 8c	POTATOES — Idaho Rurals. Positively the finest to be had. . . 24c Per Pk.	Florida Oranges—Juicy and sweet—per dozen..... 17c

Peerless Milk Tall Cans	Van Camp's Catsup	Vision Baking Powder	Navy Beans	Rolled Oats	Choice Evap. Apricots	Jelly Beans
at, a can, Limit 2 to Customer 8c	Pint Bottle, 17c	10c Can...... 7c; 5c Can..... 4c	Hand Picked, 6 lbs., 25c	New Goods, 5 lbs., 13c	20c value, at, lb., 15c	Special at, lb., 5c

OLD CROW Full quart; $1.25 value, at, bottle.... 92c
HOREHOUND ROCK and RYE With fruits; 75c bottle value, at.... 58c

Dine With Us in Our Famous Balcony Restaurant, and You Will Be Happy and Contented.

Thursday Dinner		Friday Dinner	
Individual Chicken Pot Pie; something you will enjoy..	20c	Big Oyster Stew or Fry....	20c
Turkey Wings and Giblets with home-made noodles..	15c	Baked Red Snapper; that good old Southern style	20c

CHEESE
Don't fail to see that big Cheese at our Main Store. It only weighs 2300 pounds.
Limburger 1-lb. blocks.. 17c
Brick Cheese lb. 19c

We Give and Redeem the Valuable Mutual Trading Stamps at All Our Stores. Be Sure and Ask for Them

REMLEY'S

Main Store: Sixth and Franklin
BRANCH STORES
1407 Grand .... (At Easton)
4107 Easton .... (At Sarah)
4461 Easton .... (At Taylor)
5859 Easton .... (At Blackstone)

Watch for our Ad in Friday's Post. It will pay you.

QUICK MEAL STEEL RANGES

The only Range made with Porcelain Enamel Inner Walls.

This prevents rust and corrosion of the inner parts. It also reflects the heat back to the oven, thus making the Range more economical.

Porcelain Enamel Trimmings in place of nickeled, making it easy to keep clean.

Sold by all dealers who value Quality.

A complete line shown in our large Sample Room on Third Floor of Laclede Gas Co. Building.

Ringen Stove Co., Div.
825 Chouteau Avenue

Kline's

St. Louis, Kansas City — Detroit, Cincinnati
509 Washington Avenue, Near Broadway

Thursday—you can choose from hundreds of

Coats Worth Up to $24.75

In two splendid lots at **$10.00 and $15.00**

THIS offering comprises a great assortment of handsome coats selected from our $16.95, $19.75, $22.50 and $24.75 lines—together with numerous special purchases which have recently been received from our New York buying office and which will be included at the same remarkable reductions.

It's an unusual opportunity for you to select a high-class coat—now—at the very beginning of the cold weather—at an extraordinary saving.

OWING to the almost unlimited array of styles and fabrics, it is rather difficult for us to describe these coats in detail—all we can say is that here are stunning styles in rich novelty mixture fabrics, two-tone and plain boucles, Ural lamb, broadtails, plain and two-tone chinchillas and men's-wear serges—some fully silk lined, others half lined and others unlined—some of the models have the new kimono and set-in sleeves—others are prettily fur trimmed—a complete assortment of the newest draped effects as well as the more conservative designs—in all sizes for ladies and misses—just the coats you want—values up to $24.75—at $10.00 and $15.00.

Sale of 700 High-Class Suits

THESE are not suits bought for sale purposes, but are selections from our own higher priced lines—suits of the regular Kline standard—distinctive in style and quality, and come to us from the very best makers in the East. A wonderful showing, comprising the most handsome draped effects, cutaway styles, yoke and kimono sleeve models as well as the more conservative styles—in a wealth of handsome new fabrics and in all the most beautiful colorings as well as a tremendous assortment of the ever popular blacks and navy blues—actual values up to $32.50—in one lot at $17.95.

$32.50 Suits—
$29.75 Suits—
$27.50 Suits—
$24.75 Suits—
In One Group at **$17.95**

New Fur-Trimmed Lace Waists

and 25 other styles—special, **$2.98**

RECENT shipments have brought us a tremendous lot of the newest Blouses of the season—those handsome fur-trimmed effects which we have reproduced from higher priced models—together with full 25 other styles in shadow laces, French nets with various new trimmings and other distinctive creations—waists that regularly would sell for considerably higher prices—tomorrow at $2.98.

An extraordinary clearance of

Afternoon and Evening Frocks

Offering you the finest

$35.00 Dresses—
$32.50 Dresses—
$29.75 Dresses—
$24.75 Dresses—
$19.00

HERE are frocks and gowns suitable for street, afternoon, dance and evening wear in street colors as well as lighter evening shades—handsome crepe meteors and crepe de chines, rich brocaded silks and satins, faille silks, velvets, as well as beautiful, shimmering creations in chiffons, laces, etc.—many of these dresses are adaptations from the best models of such noted designers as Poiret, Agnes, Collot, Landin, Jenny and other French designers—dresses that regularly would sell up to $35.00—choice at $19.00.

SAN FRANCISCO — OGDEN — DENVER — KANSAS CITY — ST. LOUIS

WABASH-UNION PACIFIC

The Straight Way to the Pacific Coast

The Wabash Union Pacific is the short line and the quickest route to California. The new, faster schedule recently inaugurated provides a trip of only

69½ Hours to San Francisco

Lv. St. Louis 2:15 p. m.
Ar. Kansas City 9:30 p. m.
Ar. Denver 3:30 p. m. next day.
Ar. Salt Lake C. 4:45 p. m. second day.
Ar. Los Angeles 4:30 p. m. third day.
Ar. San Francisco 9:30 a. m. third day.
Ar. Portland 6:30 p. m. third day.
Ar. Tacoma 4:45 a. m. fourth day.
Ar. Seattle 6:15 a. m. fourth day.

THE ST. LOUIS-COLORADO LIMITED

Operates drawing room, compartment sleeping cars through to San Francisco; observation library sleeping car and chair car to Denver, Cheyenne, etc.; connecting en route with sleeping cars to Salt Lake City, Los Angeles, Portland, Tacoma and Seattle.

Get details about this fast new service and about summer fares to Colorado and the Pacific.

Wabash Office, 8th and Olive; Union Pacific, 908 Olive St., or Write J. D. McNamara, Gen'l Pass'r Agent, Wabash, St. Louis.

$100,000 Fire in Baltimore.

BALTIMORE, Nov. 19.—Fire of alleged incendiary origin last night destroyed the four-story building occupied by F. W. Sandruck & Sons, automobile agents. The loss is estimated at $100,000.

WOMAN SUFFERED TEN YEARS

From Nervousness Caused by Female Ills—Restored to Health by Lydia E. Pinkham's Vegetable Compound.

"I suffered from nervousness for ten years, and had such organic pains that sometimes I would lie in bed four days at a time, could not eat or sleep and did not want anyone to talk to me or bother me at all. Sometimes I would suffer for seven hours at a time. Different doctors did the best they could for me until four months ago I began giving Lydia E. Pinkham's Vegetable Compound a trial and now I am in good health."—MRS. WILLIAM H. GILL, 15 pleasant Street, Auburn, New York.

DOCTOR'S DAUGHTER TOOK IT.

St. Cloud, Minn.—"I was so run down by overwork and worry that I could not stand it to have my children talk loud or walk heavily on the floor. One of my friends said, 'Try Lydie E. Pinkham's Vegetable Compound, for I know a doctor's daughter here in town who takes it and she would not take it if it were not good.'

"I sent for the Compound at once and kept on taking it until I was all right."—MRS. BERTHA M. QUICKSTADT, 727 Fifth Avenue, S., St. Cloud, Minn.

Lydia E. Pinkham's Vegetable Compound may be relied upon as the most efficient remedy for female ills. Why don't you try it?

A Space Saver

This handsome Chifforobe, 6 feet high, 45 inches wide, has 16x24-inch bevel plate glass mirror, deep wardrobe and drawers. Is solidly constructed throughout and finished in golden oak. A space-saver in a small room. A regular $25 value for........ $19.50

See Our 3-Room Outfit for $98.75

Suitable Credit Arrangements Can Be Made

Niedringhaus

48 Years at N. W. Cor 10th and Franklin

Physician Gives Recipe for Gray Hair

A Well-Known Physician and Author Gives Simple Home Recipe That Will Darken Gray Hair.

Dr. Stanton Burroughs, the well-known physician and author, recently made the following statement: "Gray hair can be easily darkened by the following simple recipe which you can mix at home: To 7 oz. of water add a small box of Barbo Compound, 1 oz. bay rum and ¼ oz. glycerine. Apply it to the hair every other day until the desired shade is obtained. It not only is an excellent hair darkener but at the same time removes dandruff and other ills of the scalp. I use it myself and have no hesitancy in recommending it to my patients. These ingredients can be bought at any drug store at very little cost."—ADV.

IF YOU HAVE Rheumatism

when drugs and doctors fail to cure you, write to me and I will send you free a trial package of a simple remedy which cured me and thousands of others, among them cases of over 30 years' standing. This is no humbug or deception, but an honest remedy, which enabled many a person to abandon crutch and cane. Address: [illegible]

MISS HEDMAN TO ACT LEADING ROLE IN PLAY BY BARRIE

Playlet, "Half an Hour," Marks Author as Writer of Gripping Melodrama.

By Ripley D. Saunders.

Post-Dispatch dramatic critic who is in New York to review new plays.

NEW YORK, Nov. 19.—Because of the exceptional dramatic value of each offering, I shall write two reviews covering Stanley Houghton's "The Younger Generation" and Sir James Matthew Barrie's "Half an Hour," which I saw as a double bill at the Lyceum Theater on the eve of their departure to play a long Chicago engagement, at the close of which they will go to St. Louis.

This is especially advisable for the additional reason that the Barrie three-scene playlet, requiring almost an hour for its presentation, will have Martha Hedman, instead of Grace George, as its star, when seen by St. Louis playgoers, this being Miss Hedman's first American appearance in a stellar role. I told you the other day about her admirable work in support of John Mason in "Indian Summer," the Augustus Thomas drama of ceaseless talk and cheap philosophy, which now has gone to its inevitable death. It is my belief that Miss Hedman will greatly distinguish herself in the Barrie play, surpassing in certain emotional revelations the excellent achievement of Grace George herself.

The prime importance of "Half an Hour," to my thinking, lies in the fact that now, for the first time, Barrie presents himself to his vast public as a writer of grippingly intense melodrama, instead of whimsical and poetic light comedy and folk-type stage stories of Scottish life. He succeeds with undeniable emphasis in his new departure. An almost grim certainty of stroke is his most memorable revelation, and the immediate sureness of his grasp upon the interest of an audience and the power with which he keeps that interest sustained to the play's finish is a delight to study and analyze.

Intense Scene Opens Play.

The story told in "Half an Hour" is that of a young English woman of Patrician family who has been virtually sold into matrimonial bondage by her titled but impecunious father, and who finds herself the wife of a veritable brute of a man, who resents, even while he is vastly proud of the fact, that she is so incomparably superior to him in blood, breeding and ideals.

The little play's first curtain rises upon the horror of such a union in convincing evidence. Garson, the parvenu husband in the case, has his wife, Lilian, by the throat and is manhandling her as brutally as he dares, having forced a quarrel upon her as they sat alone in their library at 7:30 o'clock of a certain evening, when they are expecting the arrival of a dinner guest at 8.

The quarrel is a sordid thing, snarling, animal-like upon the part of the man, appalled and loathing, but pluckily proud on that of the woman. It is made certain at once that life under such intolerable conditions has now become unbearable to the wife. When, finally, the husband throws her aside, threatening her with a terrible punishment should she permit her revolt against his cruelty to lead her into any act that shall bring disgrace upon his name, and then stumbles, blind with rage, from the room, Lilian Garson goes to the telephone and calls up a certain Hugh Paton, her voice tremulous with the import of a sudden and inflexible resolve.

Tragedy Checks Lovers' Plans.

Hugh Paton loves her. He is on the eve of departure for Egypt. He has asked her to go with him. As soon as she may be divorced from Garson he will marry her. Lilian Garson has refused to abandon and shame her husband. But now she reconsiders her action. She will go to Egypt with Hugh Paton. She tells him so. It is necessary that she shall come to him at once. Instantly she goes, delaying only to write a brief note to Garson telling him all, and placing this note, with her wedding ring and pearl necklace, in a drawer of his desk.

In the second scene Hugh Paton is at the telephone, listening to the closing words of Lilian Garson's message to him. Then, joyously, he continues his preparations for departure. In a few moments the fugitive wife joins him. There is a very tender little scene between them, possessing a curiously pure and noble atmosphere in despite of the great sin of adultrous love to which now they are surrendering their souls. In another moment Hugh Paton hurries out into the rain to call a cab. Only a flash of time later he is brought back dead. He has been knocked down and crushed by an auto truck.

A doctor accompanies the body. The physician naturally assumes that Lilian Garson is Mrs. Hugh Paton. Very soon, however, he gets an inkling of the truth. Firmly, though not unkindly, he tells her that if any presence will cast any shadow upon the good name of the dead man she must leave.

All Happens in Half Hour.

Lilian Garson stands dismayed and shame-stricken. Whither shall she go? She has burned all her bridges behind her. Desperately, at last she slinks out into the stormy night.

The third scene shows again the Garson library. Garson is awaiting the arrival of his dinner guests, though now only half an hour has passed since the tragic little story opened. Lilian Garson is supposed to be in her own apartment, putting the finishing touches to her toilet. The guests arrive. One of them is a certain Dr. Brodie. A sardonic fate has so ordered that he is the physician who had confronted Lilian Garson, whom he had never known, in the bachelor quarters of Hugh Paton. The husband, in the meantime, looking for an envelope, has opened the drawer of his desk and discovered his wife's necklace and wedding ring, but has overlooked the letter which she had left for his reading when she should have flown with Hugh Paton.

[illegible] his wife's tardiness, he is about to summon her, when, astonishingly, she appears to welcome their guests. Instantly she recognizes Dr. Brodie, and as instantly he recognizes her. But he does not betray her. She is now a gay and smiling creature, though an undeniable and dreadful fear looks furtively forth from her eyes. The physician tells the story of Hugh Paton's death and of the strange woman in the case.

Miss Hedman in Star Role.

A chance remark by another guest, dwelling upon the likelihood that the strange woman was a fleeing wife and that she had probably left a note, with wedding ring, for her deserted husband, aroused Garson's suspicion. He moves toward his desk. Lillian Garson is standing against it. Deftly, with a hand slipped behind her, she steals the incriminating note. Garson finds nothing in the drawer. At that instant dinner is announced. All now are laughing over the little scene. Lillian Garson goes in to dinner on Doctor Brodie's arm. She is chatting vivaciously with him as they disappear. And then the final curtain falls.

Grace George played the role of Lilian Garson with an appealing tenderness. She did not quite sound the big emotional note demanded by the scene in Hugh Paton's quarters, nor does she fully express the chill horror of the third act. It is in these stronger emotional moments that I believe Martha Hedman's portrayal will be superior to that of Miss George. At any rate, in Chicago and St. Louis Miss Hedman is to have a full opportunity to reveal her genius in a competent dramatic environment. If my critical judgment is not in error, her work in "Half an Hour" will lead her to more ambitious starring next season in a drama written especially for her use.

Jewel Robbery From Wagon.

CHICAGO, Nov. 19.—Jewels valued at $1000 were stolen from the delivery wagon of an express company. The box containing the jewels was taken while being transferred from a substation of the express company to a jeweler.

A TEXAS WONDER

The Texas Wonder cures kidney and bladder troubles, dissolves gravel, cures diabetes, weak and lame backs, rheumatism and all irregularities of the kidneys and bladder in men and women. If not sold by your druggist will be sent by mail on receipt of $1.00. One small bottle is two months' treatment and seldom fails to perfect a cure. Send for testimonials from this and other states. Dr. E. W. Hall, 2926 Olive st., St. Louis, Mo. Sold by druggists.—ADV.

Rheumatism Advice

Prominent Doctor's Best Prescription Easily Mixed at Home.

"From your druggist get one ounce of Toris compound (in original sealed package) and one ounce of syrup of Sarsaparilla compound. Take these two ingredients home and put them into a half pint of good whiskey. Shake the bottle and take a tablespoonful before each meal and at bedtime." This is said to be the quickest and best remedy known to the medical profession for rheumatism and backache. Good results come after the first dose. If your druggist does not have Toris compound in stock he will get it for you in a few hours from his wholesale house. Don't be influenced to take a patent medicine instead of this. Insist on having the genuine Toris compound in the original one-ounce, sealed, yellow package. Hundreds of cases were cured here by this prescription last winter. Published by the Globe Pharmaceutical Laboratories of Chicago.

Stop Foot Torture

Corns, Callouses, Bunions, Frost Bites, Aching and Sweaty Feet. A spoonful of CALOCIDE in a warm foot bath gives instant relief. If used frequently brings permanent cure. Get a 25c box at any drug store.—ADV.

POLICEMAN 48 YEARS

WEYMOUTH, Mass., Nov. 19.—"I expect to be doing my regular duty as a police officer when I am 100 years old," said Oliver Houghton to friends, who congratulated him today on his ninety-third birthday.

Houghton, who has served continuously on the local force since the Civil War, probably is the oldest police officer in active service in the United States. He was Chief of Police for 20 years. At his own request he was relieved of that position in 1902.

MR. LAWYER, Can I get a marriage license before buying a diamond on credit from Loftis Bros. & Co., 2d fl., 308 N. 6th st.

Safe Deposit Boxes $5 a Year.
St. Louis Union Trust Co., 4th & Locust

Suffrage Spech at Harvard.

CAMBRIDGE, Mass., Nov. 19.—A precedent was broken at Harvard University last night when Miss Helen Todd of San Francisco, chairman of the League of Western Women Voters, spoke on woman suffrage before students of the University. The privilege was withheld from Mrs. Emmeline Pankhurst two years ago.

"Buck's" Stoves and Ranges are peacemakers in thousands of homes.

TAKE SALTS IF YOUR BACK HURTS SAYS DRUGS ONLY EXCITE THE KIDN[EYS]

Salts is absolutely harmless to flush your Kidneys [and] neutralize uric acid, thus ending all Bladder tr[ouble]

When your kidneys hurt and your back feels sore, don't get scared and proceed to load your stomach with a lot of drugs that excite and irritate the kidneys. Keep your kidneys clean like you keep your bowels clean, by flushing them with a mild, harmless salts which removes the body's waste and stimulates them to their normal activity. The function of the kidneys is to filter the blood. In 24 hours they strain from it 500 grains of acid and waste, so we can readily understand the vital importance of keeping the kidneys active.

Drink lots of water—you can't drink too much; also get from any pharmacist about four ounces of Jad Salts; take a tablespoonful in a glass of water before breakfast each morning for a few days and your kidneys will act fine. This famous salts is made from the acid of grapes and lemon juice, combined with lithia, and has been used for generations to clean and stimulate clogged kidneys; also to neutralize the acids so it no longer is a source of irritation, thus ending bladder trouble.

Jad Salts is inexpensive; cannot injure; makes a delightful effervescent lithia-water drink which everyone should take now and then to keep their kidneys clean and active. Try this, also keep up the water drinking, and no doubt you will wonder what became of your kidney trouble and backache.—ADV.

There should be music in every home on Christmas morning

Will there be a Victrola in your home this Christmas?

There are Victors and Victrolas in great variety of styles from $10 to $500, and any Victor dealer will gladly demonstrate them to you.

Victor Talking Machine Co.
Camden, N. J.

Victor-Victrola XVI, $200
The instrument by which the value of all musical instruments is measured

Mahogany or oak

Buy Your Christmas Victrola
from the
Best Equipped Victor Parlors
1006 OLIVE ST.

$1.00 BRINGS YOU THIS $15.00 VICTROLA
$2.00 BRINGS YOU THIS $40.00 VICTROLA

Balance small weekly or monthly payments.

Victrolas $15 to $200

THIEBES

Out-of-Town Accounts Solicited. Salesroom for Victor, 1006 Olive St.

VAL REIS PIANO CO.
For Victor Victrolas and Records
1005 Olive Street

Free Trial Victrola and Records

Sign and return this coupon to us, and we will send you at once our Free Trial plan—A Victrola and your own selection of Records—without obligation on your part.

NAME ....

ADDRESS ....

Victor Factory Distributors
The Aeolian Co., 1004 Olive St.

$20,000.00 IN CASH TO OUR CUSTOMERS

THIS IS FOR YOU—In order to cut down the Christmas rush and to encourage early shopping we will give YOU this MONEY on all purchases made up to Dec. 1, OR UNTIL these discounts reach the above amount ($20,000.00).

CASH OR CREDIT Easy Payments—$1.00 Per Week

$10 to $150. $30 to $300. $20 to $100. $28 to $460. $14. $10. $8 to $100. $80. $30 to $200.

DIAMONDS—We will show you hundreds of Diamond Rings, Pins, Studs, Cuff Buttons, Earrings, Lockets, Scarf Pins, etc. Your Credit is Good.

We make a specialty of fine Elgin and Waltham Watches. Prices, with case, complete, from $8.00 to $100. Every Watch carries the Ingalls' guarantee as a timekeeper.

Your wife, your sister or some other fellow's sister will be tickled to get a Watch for Xmas. Prices, $10 to $80. Easy Payments.

CASH OR CREDIT

Just a little cash when you buy and just a little each week or month as you draw your pay, is INGALLS' plan.

SPECIAL.
A fine jeweled American movement, in one of these beautifully engraved 20-year filled cases.......... $14.00

Hundreds of Solid Gold Rings, any size, any shape, any price, 75c to $18. Many Special Designs.

Signet Rings, Set Rings, Plain Gold Rings, LaVallieres, Lockets, Neck Chains, Gold and Silver Purses and Vanity Cases, Cut Glass, Rogers' Silverware, Fine Umbrellas, Toilet and Manicure Sets, Clocks, Emblem Pins, Rings and Charms.

WE GIVE YOU 20 PER CENT IN CASH on all money spent in our store up to December 1st or until the $20,000 are gone. Don't wait; come and get YOUR SHARE NOW.

REMEMBER this offer only lasts until the $20,000 is gone. We do NOT guarantee it will last till December 1st.

OPEN SATURDAY NIGHTS NEW DOWN TOWN LOCATION

F. H. INGALLS CO., 416 N. 7th Street, 2d Floor

MENGEL'S

WEST END SALESROOMS FOR VICTROLAS AND RECORDS

Our location means a saving of time and car fare. Also insures clean and unscratched records. You will find our service unexcelled.

4300 OLIVE ST. BOTH PHONES

FOR CONTINUOUS CIGAR SATISFACTION SMOKE

MERCANTILE

F. R. RICE MERCANTILE CIGAR CO.

Face Expert
Noses Straightened in 30 Minutes
NO PAIN, DELAY OR BANDAGES
All Other Facial Defects Corrected, Such as

Red Noses	Warts	Scars
Hump Noses	Superfluous Hair	Pimples
Dish Noses	Birth Marks	Frowns
Long Noses	Double Chin	Wrinkles
Moles	Hollow Cheeks	Freckles
	Outstanding Ears	Large Lips
	Sagging Cheeks	All Skin
	Baggy Eyelids	Diseases

Come and see Dr. Pinkstaff methods. Call, write or phone. DR. PINKSTAFF, Specialist for the Face. 505 Jaccard Bldg. Hours 10 to 5 daily, except Sunday.

MISSOURI AND ILLINOIS COAL CO.
Jaccard Bldg.
Main 4384, Cent. [illegible]

Rupture
Quickly and Permanently Cured without cutting, pain or detention. 21 Years' Practice in St. Louis. Consultation free. Call or write for information and references. Hours: 10-4; Sat. and Sun., 10-12.
WM. A. LEWIN, M. D.
607 Star Bldg., Twelfth and Olive Sts., St. Louis.

No Long Delays in Renting Rooms

To keep up rooming-house profits advertise vacancies through

Post-Dispatch Wants.

The BIG ROOMING DIRECTORY [illegible]

It contains more wants each week than THREE of the other newspapers combined!

The Druggist Will Take Your Want Ad.

Few persons realize the value of a Post-Dispatch want until a lost ad has restored some valuable keepsake that had been lost.

EXPERT STEAM-
HAS SOMETHING

LEADER B
CAPTURE
REWARD

EXPERT STEAM-FITTER AT MILLING CO. HAS SOMETHING INTERESTING TO SAY

Mr. Chas. Miller Tells Here About His Experience With Plant Juice, the New Tonic.

CHAS. H. MILLER.

Chas. H. Miller, who lives at 2250 State street, Granite City, and who is an expert steamfitter employed at a big milling company, has made a test of Plant Juice, the new remedy that is causing so much comment in St. Louis and suburbs lately. Mr. Miller is well known in fraternal circles and has many friends in and about St. Louis who will read the following statement with great interest. He says:

"I have been suffering from a very bad case of stomach trouble. I had to be very careful what I ate, and even then I would have a most distressing feeling of fullness and a sort of weight in my stomach after eating. There were sharp, shooting pains and a great deal of gas would form and I would belch up wind. This caused me to be very nervous, and I was restless at night and did not sleep well. Since taking Plant Juice my stomach is in fine condition and I can eat anything I like. There is no more gas or distress afterwards, my appetite is good and I enjoy my food; my nerves are in better shape and I sleep good and wake up rested and refreshed in the mornings and ready for the day's work. Plant Juice has been of great help to me, and I am glad to recommend it to others."

The best known people in St. Louis are daily recommending Plant Juice to their friends. Those who have tried it know that it does all and even more than is claimed for it. If you are suffering from any ailment of the stomach, liver or kidneys, or feel run down and played out from overwork or worry, just get a bottle of Plant Juice from the man at the Wolff-Wilson Drug Co. store. If it does not help you he will return your money. What more could you ask?—ADV.

LEADER BREAD GIRL CAPTURED AGAIN—LAST REWARD NOW ON

This Evening the Leader Bread Girl Will Appear at Novelty Theater on Easton, Near Grand, at About 8:30 P. M., and at the Cherokee Theater, Corner Cherokee and Ohio, and Address the Audience From the Stage.

$50.00 Nov. 18, 1913.

This is to certify that I received $50.00 in gold from Manewal Bread Co. for the capture of the Leader Bread Girl, as per condition, capture being made at corner of Sidney and Broadway.

(Signed) MR. WADE V. DAILY,
No. 3839A Shenandoah Av.

Leader Bread Girl's Engagements

Wednesday, between 12 and 1, she will be at the corner of Eighth and Olive. Between 6:45 and 7:15 she will be at corner of California and Cherokee. Between 7:30 and 8 o'clock she will be at corner of Twelfth and St. Louis. Wednesday evening she will appear at the Novelty Theater on Easton avenue near Grand, about 8:30 p. m. At the Cherokee Theater, corner of Cherokee and Ohio, about 9 p. m., and address the audience from the stage.

Thursday's Engagements

Between 12 and 1 she will be at corner of St. Charles and Broadway. Between 6:45 and 7:15 she will be at Suburban track and Easton. Between 7:30 and 8 o'clock she will be at corner of Arco and Manchester.

Thursday evening the Leader Bread Girl will appear on the stage of Montgomery Theater, corner of Fifteenth and Montgomery street, about 8:30 p. m., and at the Gravois Theater, Jefferson and Gravois, Thursday evening about 9 p. m., and address the audience.

Oh, you Leader Bread Girl, where art thou, was the slogan of the thousands who congregated at the evening appointments, both at Broadway and Sidney and Twentieth and Bremen. Such a crowd, and one bristling with Manewal Leader bread labels. The women, poor pocketless creatures, had to carry them in plain sight, but the men, they were the lucky ones, had them concealed in their pockets and as handy to get at as a Mexican gun. The odds were against the Leader Bread Girl at corner of Sidney and Broadway last evening where she was captured. The strain from the campaign was visible on this clever little woman. She looked tired. She said. "It is hard work, but I am trying to do my best." Thousands saw and greeted this elusive woman after she was captured. She was warmly welcomed and enthusiastically applauded when she got into the automobile with Mr. and Mrs. Manewal and Jr. and was driven away.

By the Leader Bread Girl

"It happened again, but it didn't surprise me, as everybody seemed to be on the alert. I had not anticipated that my lucky star would desert me so soon. I went through a most strenuous day yesterday. Never in all my experience have I found it necessary to do so much dodging. The young man who captured me at my Broadway and Sidney appointment followed me around. He accosted me several different times, but each time I was obliged to turn him down, as he gave me the wrong salutation. He seemed to be a determined sort of fellow and accosted me about 8 o'clock. This time I had to give up, as he gave me the right salutation. At this appointment I overheard a lady claiming that she accosted me after I got off an automobile. This lady must have mistaken me for someone else, as I did not come to the appointment in automobile, but on the Broadway street car, getting off at 2700 block, and walked in on the right side of the street, about 7:30. I shall try to make another appointment in this vicinity if I am not caught beforehand. Today I am out again to be captured. This will be the last $50 offered by the Manewal Bread Co., so who is going to win it? You will have a good opportunity of studying my features at both the Novelty Theater and the Cherokee Theater this evening, and at the Montgomery and Gravois Theater Thursday evening. (DURING MY THEATER ENGAGEMENT THE QUEST WILL BE CALLED OFF.) One of my interesting visits yesterday was to Mr. Jacob Lashly, attorney-at-law, located on the twelfth floor of the Third National Bank Building. After some inquiry I succeeded in getting an interview with Mr. J. Lashly. 'Good morning,' he greeted me, 'anything I can do for you?' Yes, I informed him. I came to see you about getting a divorce. He replied, smiling, 'well, I have just a few left. What grounds have you for divorce.' Plenty, I said. My husband promised me a new suit about a month ago and I haven't got it yet. 'What is your name?' Mrs. Lemon, I informed him. 'Now, Mrs. Lemon, you don't want a divorce.' Yes I do, I said stubbornly, can't I get one? 'Yes, if you have grounds.' Isn't that grounds for divorce? 'No indeed,' he said. Walking over to me he looked at me very seriously, saying: 'Would you like to have some advice?' Yes, I replied. 'Well, if I had a husband like yours I would no more think of getting a divorce than fly to the moon.' I am sure if you would promise your wife a new dress you would fulfill your promise. He laughed. 'Well, if I didn't, she would probably have it charged to me,' he said. Well, I'll be back, I said, when I think of more grounds. 'I don't want you to come back with any grounds. The best thing you can do is to forget about your divorce.'"

Beginning tomorrow you must have THREE labels from a loaf of Manewal's Leader bread. When you accost me, saying this: "Pardon me, you are the mysterious Leader Bread Girl of Manewal Bread Co. I like your bread."—ADV.

JOY RIDERS STEAL AUTO; YOUTH TELLS; ALL HELD BY POLICE

Arrest Prevents Trio From Using Second Car When First "Goes Dead."

Three men, charged with joy riding in an automobile borrowed without the consent of its owner, Harter Oakley of 5889 Von Versen avenue, who left it standing near the Coliseum during the Melba-Kubelik concert last night, were held Wednesday at the Laclede Avenue Police Station.

Their accuser is Lee Turner, 16, of 2738 Washington avenue, who says the men took him with them in the Oakley machine, and after it was abandoned because the gasoline was exhausted, made him crank another machine which they were about to take when they were arrested.

The arrest took place in front of the Elks' Club, 3619 Lindell boulevard, where Police Sergeant McCormack saw young Turner cranking an automobile belonging to W. F. Fahey of 5218 Ridge avenue, who was inside the club.

When McCormack questioned the boy, he pointed to the three men, standing on the sidewalk, and told of taking the other machine.

The prisoners said they were Fred Hodgins, 28, of 3115 Washington avenue, John J. Walsh, 19, of 1327½ North Twenty-fourth street, and Charles Ebert, 21, of 4209 St. Louis avenue. All said they were mechanics.

The youth said Hodgins met him at Washington and Leffingwell avenues. After the line of machines from the Coliseum had extended west to that corner, Hodgins invited him to have a ride, he said, and persuaded him to crank the machine, telling him they would bring it back long before the owner would need it. The other men got in with them, the youth said, and Hodgins ran the car.

At Olive street and Boyle avenue the gasoline gave out, and the four abandoned the car. It was then nearly midnight and young Turner walked along with the men, he said, because he was afraid to go alone. He said he was unwilling to crank the second machine, but that Hodgins commanded him to.

While young Turner insists that he has been in no such exploits before, the men will be questioned about a number of similar occurrences. To drive away an automobile without the owner's consent is a misdemeanor, punishable by a workhouse sentence.

Experts Believe Carpets and Rugs Are Cheap Under Existing Conditions.

From data obtained by the New York Journal of Commerce and Commercial Bulletin there is every indication that, although the tariff on wool has been reduced the prices of carpets and rugs show an upward tendency. This is due, it is said, to the advance in cotton and jute, the latter price being now $45 a ton higher than it was a year ago. Carpet filling wools have been advanced to such a marked extent that, although the duty is to be removed next month, the prices will probably soon be about the same as when the tariff prevailed. In the price list for spring issued by Alexander Smith & Sons, largest carpet manufacturers in the world, there is but one slight change from the fall schedule. The rug list shows a general advance in prices on purchases made after Jan. 1. Stephen Sanford & Sons, Inc., have issued a list practically unchanged. W. & J. Sloan have advanced their quotations on the ground that their present schedule of prices is too low.

Many large orders are being placed, and it is the opinion of experts that carpets and rugs are cheap under the existing conditions.

Grange Re-Elects Chief.

MANCHESTER, N. H., Nov. 19.—Oliver Wilson of Peoria, Ill., yesterday was re-elected worthy master of the national Grange.

Small accounts saved regularly and invested in a Mercantile Savings Account will enable a person to become in a measure independent. $1 will open a Savings Account in the Mercantile Trust Co., Eighth and Locust streets. Accounts can be opened and deposits made by mail.

Society

ONE of the most notable marriages of the season was that of Miss Nan Woodward and Harry E. Papin, which was solemnized Wednesday at noon at Ss. Mary and Joseph church.

The ceremony was performed during nuptial mass by Father Martin S. Brennan, and only the nearest relatives of both families were present.

The bride wore a gown of white satin trimmed with point lace. Her veil was of tulle and she carried a bouquet of lilies of the valley. Miss May Scullin, the bride's niece, who was her only bridemaid, was gowned in pink and carried pink roses.

After the ceremony there was a breakfast at the house. The bridegroom had his cousin, Theophile Papin Jr., for his best man and the ushers were Edward V. Papin and Dr. Vilray Papin Blair.

The bride is the sister of Mrs. Harry Scullin, with whom she lives at the John Scullin place, 5218 South Broadway.

She is considered very attractive and is a rare Titian type. She was educated at the Sacred Heart Convent and abroad.

The bridegroom is the grandson of the late Dr. Papin and a member of the Papin family which is identified with the early history of St. Louis.

After their wedding trip Mr. Papin and his bride will be at home at 5055 Waterman avenue.

Mrs. A. R. Samuel of Danville, Ill., will arrive Wednesday for a visit to Mrs. Howard Blossom of 327 Union boulevard. Her husband will be expected later.

Miss Lillie Rude, daughter of Mrs. J. A. Rude of 3947 West Pine boulevard, and Joseph A. McGovern of Houston, Tex., were married Monday at 2:30 p. m. at the home of the bride. The bride's sister, Miss Belle Rude, was the only bridemaid and W. A. Ranyan was best man. A small reception followed the ceremony after which Mr. and Mrs. McGovern went to New York to spend their honeymoon and will later make their home in Houston.

The marriage of Florence Edna Prichard, daughter of J. F. Prichard of 6437 Alabama avenue, to Joseph Paul Montgomery of 529 Fillmore street was solemnized at the Dover Place Christian Church by the Rev. C. E. Dugan Tuesday evening, at 8 o'clock. The bride was gowned in white lace and carried white bridal roses and lilies of the valley. Her sister, Miss Harriett Prichard, attended the bride, gowned also in white lace and carrying pink carnations. Little Miss Esther Eddins was ring bearer and Ollie Lentz was best man. The honeymoon will be spent in the East and after Dec. 15 Mr. Montgomery and his wife will be at home in Decatur, Ill.

Mrs. Charles Wiggins will give a tea Wednesday, Dec. 3, at her residence, 23 Portland place, to present her daughter, Miss Elanore Scott. The hours will be from 4 to 6 o'clock.

Mr. and Mrs. Claude Kilpatrick of Delmar boulevard will entertain with a dinner dance in honor of Mrs. Kilpatrick's niece, Miss Elanore Scott, Wednesday evening, Dec. 10, at the Country Club. The guests will be the debutante set.

Miss Laura Heath, daughter of Mr. and Mrs. W. L. Heath, and Warren Vernon Baker of Great Bend, Kan., were married Wednesday evening at Heathcote, the bride's home, in Webster Groves.

The ceremony was performed by the Rev. Norris H. Gregg of Washington and Compton Presbyterian Church.

The house was decorated with yellow chrysanthemums and autumn foliage. After the reception which followed the ceremony Mr. Baker and his bride departed for the West, to spend their honeymoon, and will make their home in Great Bend.

3 GREAT BARGAINS

for Tomorrow—From the 3 GREAT CLOTHING SCOOPS

COME and Share in This Wonderful Money-Saving Opportunity

$20 Suits and Overcoats $10.75
for Men and Young Men

From the stocks of Weil-Pflaum & Co. and D. V. Picker—garments that possess quality and style—a variety of materials that leaves no want unfilled—every imaginable fabric—the greatest array of fine clothes ever offered at such a remarkable saving in price. Every Suit and Overcoat in this lot was manufactured to sell for $20.00—on sale tomorrow at $10.75.

$7.00 Boys' Suits and Overcoats . . . $3.75

From the stock of Zeeman & Grossman, New York. Only because this firm was discontinuing the manufacture of boys' clothes are we able to offer you such extraordinary values. Norfolk and double-breasted suits—ages 7 to 17 years; boys' school overcoats—10 to 18 years. Every coat and suit style that your boy may want is here and you will save a good part of the regular price if you will come and take advantage of this sale tomorrow—choice, $3.75.

$4.00 Men's Pants, $2.00

Our purchase of a Baltimore factory's stock at one-half price enables us to offer these remarkable Pants values—all sizes for men and young men—newest weaves and shades. You surely want to take advantage of an opportunity of this kind that provides two pairs of Pants for the usual price of one. Every pair manufactured to retail at $4.00—price tomorrow, per pair

WEIL CLOTHING COMPANY
N. W. Cor. Eighth and Washington

The Bend in the River Catches the Drift

Here are the pictures of our two sovereign California Remedies—FRUITOLA AND TRAXO. This is just the way they will look when you see them on the druggist's shelf or counter. We put these pictures here for your protection, because our remedies are so good and efficient that we have imitators. We want you to get the original and genuine preparations, and when the medicine you buy is put up like the above pictures, you will know that you have the genuine article. Take no imitation or substitute.

HOW many times have you noticed that the bend of a river always catches and is piled high with drift material of one kind and another. This is characteristic of every water system. And it is equally true of the human digestive system. It transpires that there is an angle—a bend in the intestinal canal just at the point where the vermiform appendix is attached.

As in case of the River of Water this bend has a natural tendency to catch and hold more or less of the drift or fetid matter of the human system. Constant pressure from the flow of food matter brings a pressure at this bend or angle, which gradually forces small particles of food or waste or seeds into the appendix. Fermentation followed by inflammation sets in. *Appendicitis and operation, and far too often death follows.*

Do you not know that every word of this is true? But why not remove the cause? Why should there be any drift, sediment, fermentation and disease? Why not remove the trouble just as soon as you receive the first danger signal?

This will come to you in the form of cramps, indigestion, biliousness, torpid liver, etc.

Then act. Act *quickly* and *sanely*. Call to your relief these sovereign twin remedies

FRUITOLA *and* TRAXO

pure fruit and vegetable compounds. They will disintegrate, break up, soften and carry away the last vestige of fetid waste matter. They will also soothe and strengthen the digestive organs by enlivening the muscles and mucous lining of the stomach and intestines. This will bring about a perfect digestion and assimilation of food, and you will be well and stay well. *It is simple, we will admit, but it is true.*

The testimony of hundreds upon hundreds who have tried it and therefore know, will be found in our little book at the drug store, or mailed direct upon request.

These preparations are sold by nearly all druggists. If you don't find them at your drug store, write us direct and we will see that you are supplied.

PINUS MEDICINE CO., LOS ANGELES, CAL.
WOLFF-WILSON DRUG CO.

Ready-Made Portieres—

The demand for *Velvet and Velour Portieres* has never been greater than now.

When these are made to special order the price is considerably increased.

To meet this demand we have made up a number of pairs, which we will place on sale Wednesday, *and sell at unusually low prices as long as they last.*

To illustrate—Green and Brown Velvet Portieres, regular price $42.50; now priced at $27.

J. KENNARD & SONS
Fourth Washington St. Charles

The Most Cruel and Most Persistent Myth in the World

For 2000 Years Men Have Been Condemned To Death On a Race Prejudice—History's Pages Stained With Crimes Committed in the Name of Justice—128 Persons Slain at One Time ∴ ∴ ∴

The Whole Story Vividly and Interestingly Told in

NEXT SUNDAY'S POST-DISPATCH

Ends All Stomach Trouble, Gas, Indigestion--Samuel's "3-P"

One Little Capsule Right Now Will Make You Feel Fine

No odds how sour, bloated and full of gas your stomach feels this minute, take a "3-P" capsule and note how quickly you are freed from sour risings, belching, eructation of food mixed with acid, heartburn, nausea, dizziness, intestinal gripings, indigestion and dyspepsia.

Take them regularly for a few weeks and mark the continued improvement. In a short time you will be eating with the relish of a schoolboy. You forget you ever had stomach trouble. They'll keep you feeling fine.

And the best part about "3-P" is its perfect harmlessness. It's a prescription after the formula of a celebrated French physician. Contains ingredients plainly printed on every package, which are used by other physicians all over the world.

Good druggists everywhere sell Samuel's "Three-P" capsules, two sizes, 25c and 50c. Or order direct from The Samuel Chemical Company, Cincinnati, Ohio. Guaranteed by Judge & Dolph's, Enderle's, Johnson's and Wolff-Wilson's Drug Stores.

The Sunday Post-Dispatch has over ONE-HALF MILLION more readers than any other newspaper west of the Mississippi. "First in Everything."

Lecture on Explosives.

An illustrated lecture on the safe transportation of explosives will be given in the East St. Louis City Hall auditorium Thursday night under the direction of the American Association of Railroad Superintendents. The lecture will be repeated Friday night in St. Louis at the Central Y. M. C. A. Hall, Grand and Franklin avenues.

How to Overcome Chronic Constipation

There is a Mild Laxative That Will Bring Safe and Pleasant Relief.

MRS N. FRANTZ

It is only natural that the simplest of ailments should be the most general, and so we have a whole nation suffering from constipation and indigestion, for they are closely allied. But common as constipation is many people do not seem to know they have it. They will complain of headache, drowsiness or biliousness, all unconscious of the cause of the trouble.

If you are constipated, the result will be that you will catch a cold easily or have a more serious ailment. To cure the constipation and forestall still graver trouble, take a dose of Dr. Caldwell's Syrup Pepsin at night before retiring.

Legions of people use it regularly in such emergencies, some of them formerly chronic invalids who had suffered from constipation all their lives. Mrs. N. Frantz, 67 Eighth street, Salem, O., took physics for years, and, worst of all, without much avail. Finally, she began to take Dr. Caldwell's Syrup Pepsin and today she is no longer troubled and eats what she likes. Many others will tell you that they have tried most things recommended for this purpose, but have found Syrup Pepsin the only one always reliable. A bottle can be obtained at any drug store for 50 cents or $1, the latter size being bought by families already familiar with its merits.

Syrup Pepsin is mild, pleasant-tasting and non-griping. Mothers give it to tiny infants, and yet it is effective in grownups. It is for everyone who suffers from any form of stomach, liver or bowel trouble, constipation, dyspepsia, biliousness, etc. Its action will so delight you that you will forever avoid harsh cathartics, purgatives, pills and salts.

Families wishing to try a free sample bottle can obtain it postpaid by addressing Dr. W. B. Caldwell, 419 Washington street, Monticello, Ill. A postal card with your name and address on it will do.

Trebly Guarded

While you enjoy refreshing slumber, your Kansas City-St. Louis train speeds through the night, trebly protected by block signals, telegraph and telephone train orders. Here is *comfort*—here is SAFETY.

NO STOPS

The Famous "Nighthawk"

Leaves St. Louis....11.30 p. m.
Arrives Kansas City..7:45 a. m.

Two other splendidly equipped trains leave St. Louis daily, 9:06 a. m. and 9:10 p. m.

Chicago & Alton

"The Only Way"

Every latest comfort and convenience in railroad service is yours on the ALTON. Write, phone or call for information and time tables. Tickets and reservations delivered at your home or office.

ALTON TICKET OFFICES
Carleton Building, Sixth and Olive
Phone, Olive 2520.
Union Depot.
W. C. MUELLER, Gen'l Agt., Pass Dept.
ST. LOUIS.

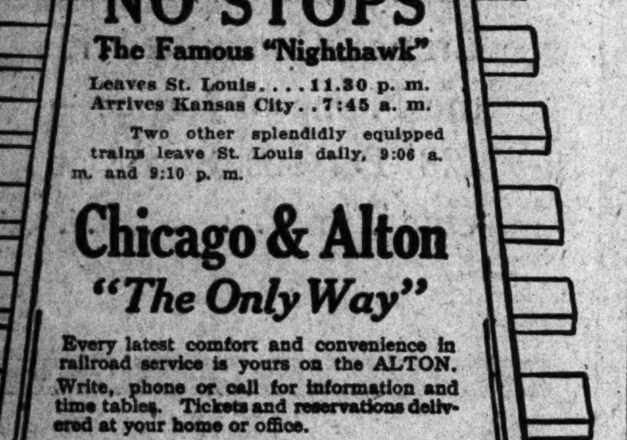

NAP-A-MINIT

After years of study and research a most perfect sleep-producer has been discovered. It is harmless, safe and simple. Your teeth can be pulled actually without pain while you sleep, and you wake up quick as a wink, absolutely without feeling anything.

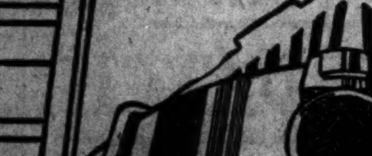

Gold Crowns, extra heavy........$3.00
Full Set of Teeth (Whalebone)...$4.00
Bridge Work, per tooth, best gold.$3.00
White Crowns....................$2.00
Gold Fillings...................75c

BOSTON DENTAL CO.
618-20 OLIVE ST.
Open Daily. Sunday 10 to 4. Eves. till 9.

You can RENT those vacant rooms with the least delay through Post-

RED MAN BRAND

A NEW COLLAR 2 FOR 25 CTS.

Long on Good Points
RED-MAN SHIRTS, $1.50 IROQUOIS SHIRTS, $2.50
EARL & WILSON

RICH MAN, 78, QUITS DAUGHTER'S HOME FOR SIMPLER LIFE

Samuel Marx, Landlord Moves to North Side Where He Lived in the Sixties.

WAITED TOO LONG TO WED

Says Man Should Be Married at 22, "Only Be Sure to Get Right Girl."

Samuel Marx, wealthy North St. Louis landlord, for 33 years a director in the Bremen Bank, who removed nearly a year ago from his daughter's residence in Kingsbury place to a six-room house at 3620 North Ninth street, in the neighborhood where he lived in the sixties, told a Post-Dispatch reporter Wednesday of his purpose to remain there for the rest of his life. He is 78 years old.

A housekeeper cares for the cozy, old-fashioned house. His daughters, Mrs. K. N. Horwitz of 57 Kingsbury place and Mrs. J. Mange of 5119 Von Versen avenue, frequently visit him, and have invited him to return to the West End, but he declares he will stay in the old neighborhood, where both his material interests and his heart interests are centered.

Prefers the Simpler Life.

"At my daughter's home," he said, "I was treated the best in the world, and everything was fine. But I prefer the simpler way of living. I was happiest back in this neighborhood in the old days, and it was against my own desire that I moved to the West End some eight years ago. I lived at the Washington Hotel, and then at my daughter's home, but now I am going to stay here. Some of my old neighbors of nearly 50 years ago are still in this locality.

"Children nowadays are all right when you give them everything they want, but when you deny them anything there is trouble. I am not finding fault with my children, for they are the finest I know of, and I have some lovely grandchildren and one great-grandchild. But the tendency of the present time is all for seeking pleasure, and not for self-development of the right sort.

"Men wait too long to marry. I did. I was married at 28 years of age, and I wish it had been 22. A man should marry by that time, only he must be sure to get the right girl.

"Young men drink too much. Two glasses of beer a day in summer and one in winter is enough for me.

Real Comfort on North Side.

"Altogether too much is spent by the present generation, old and young, on style and display. Here in North St. Louis, I believe, where people live simply and moderately, there is more real comfort and happiness than in the wealthy West End neighborhoods."

Marx's former home was at 3709 North Ninth street, but the steepness of the steps leading to it caused him to choose the house at number 3620 in preference to it, on his return from the West End. He owns a score of residences and business buildings in that section, which was known as Bremen, a name which has largely disappeared since the community, once almost isolated, has become a closely built part of the city. He was born in the province of Posen, Germany, and came to the United States in 1855, when he was 20 years old. He was in the hat business until he retired after his wife's death, in 1891. His granddaughter, Mrs. W. B. Winstock, lives in Philadelphia and has a child.

A Prepossessing Bosom

On every shirt hand-ironed at Monarch Laundry. Flexible finish, hand-shaped. Wagons everywhere. Phone Bomont 1007.

GRAND JURY INQUIRING INTO BOND FORFEITURE

John Van Tillburg, Former Fire Captain Accused by Girl, Let Sureties Pay and Vanished.

Circuit Attorney Harvey has started a grand jury investigation of the bond forfeiture case of John Van Tillburg of 3123 Brantner place, formerly captain of fire engine company No. 32, charged with taking 13-year-old Eva Weethal to another state for immoral purposes.

Van Tillburg gave bond for $1500, signed by Joseph Schuler, a saloon keeper and Republican politician, and Andrew Scherrer. When he failed to appear for trial when his case was set a few days ago, Judge Hennings forfeited the bond.

Circuit Attorney Harvey learned that Van Tillburg had caused his wife to sign a deed transferring all of their property to him, and that he later disappeared, leaving his wife and children without means to live on.

Schuler and Scherrer were called before the grand jury by Harvey to testify as to whether they had been reimbursed for the amount of the bond by Van Tillburg.

Rooms that are INVITING and well kept are advertised in TODAY'S Want Columns.

SUES FOR HORSE'S DEATH

Mrs. Sadie Ehrhart of Kenwood Springs, St. Louis County, filed suit in the Circuit Court at Clayton Wednesday for $2000 damages against the St. Louis County Fair Association, for the death of her raechorse Anonymous.

Mrs. Ehrhart recites that she entered the horse in a half-mile-heat event for a purse of $60, Sept. 20 last. She charges holes in the track were from three to five inches deep. Her horse stepped into one of these holes, she alleges, broke a leg and had to be shot.

Where one man gets rich through hazardous speculations, a hundred get poor. Where one man stays poor through the slow methods of savings a hundred get rich. The careful man chooses the better part and places his money in a Saving Account with the Mercantile Trust Co., Eighth and Lo-

TOMORROW — 3 FOR 1

TRIPLE EAGLE STAMPS

At Famous-Barr Co. last of the "Opportunity Days"

When Three of the Valuable EAGLE STAMPS are Given Instead of the Usual One

TOMORROW is the last day for TRIPLE EAGLE STAMP INVESTORS—the last of the twice yearly "Opportunity Days," when we give three EAGLE STAMPS on cash purchases instead of the usual one. Thrift-wise folks, who have not as yet completed the shopping planned for this occasion have just cause for haste in coming here tomorrow. Hundreds will supply needs for months to come Thursday while such unusual earnings are to be made on the money they spend. Hundreds with partly filled stamp books will be surprised how quickly they fill up on this 3-for-1 stamp proposition. Hundreds will become new converts & soon EAGLE STAMP ENTHUSIASTS.

Such extraordinary co-operative dividends as TRIPLE EAGLE STAMPS give are indeed helpful to the family exchequer, & when it is considered that these are given in addition to the unrivaled values we quote, the importance of doing all the shopping here is doubly emphasized.

With such earnings on the money spent here, hundreds will provide not alone present needs, but will anticipate Thanksgiving & Christmas purchases & make them now, in order to share in these important dividends. Complete stocks add to the satisfactory purchase of these goods, & the fact that Thursday is the last day for the distribution of TRIPLE EAGLE STAMPS will cause most spirited buying interest here tomorrow. A splendid array of special values is made throughout every section of the store, & Thursday is to be one of the most important shopping days of the week here.

Miss Claire Rochester

Phenomenal Soprano-Baritone. Star of one of New York's big musical successes & now playing in one of the local theaters.

Will Sing in the Tea Room Friday & Saturday, from 12 to 2 p. m.

Plan to lunch here & hear this wonderful singer.

Sixth Floor

We Reserve Tickets for

St. Louis Symphony Orchestra

Concerts, the next number of which is Friday afternoon & Saturday evening, with Franz Egenieff, baritone, as artist. We also sell admission tickets to the Sunday "Pop" Concerts.

Ruth St. Denis

Artiste in Japanese, Egyptian, Hindu & modern dances, in a special St. Louis Symphony Orchestra concert at Odeon, Friday, November 28th.

Newman Traveltalks

—given at Odeon, Thursday evening Nov. 20th, subject, "London."

Shubert Theater

Playing this week, Lew Fields' "All Aboard."

Public Service Bureau, Main Floor Gallery

Miss Beatrice Van Loon

Late with Innes' Band & widely known as the Holland Dutch Prima Donna, will sing at the

Musicale & Beauty Lecture

Thursday & Friday, November 20th & 21st, at 2 P. M., at

Shubert Theater

given under the auspices of Famous & Barr Co.

The Shubert orchestra & a number of other musicians will render an interesting program.

Mme. De la Vie

Acknowledged as a great beauty authority, will give a lecture on Beauty Culture.

Mme. De la Vie heartily recommends

"Melorose" Cream

as an excellent skin cleanser & massage cream & very efficacious for the complexion, for freckles, blackheads, wrinkles, pimples, chapped hands & face. It has the delightful odor of fresh flowers. Large size jar is special this week at 39c.

Free Offer During this week with purchases of Melorose preparations we will give.

Blue Melorose Perfume or La Petite Geraldine } 50c value without charge

Blue Melorose & La Petite Perfumes are delightfully dainty & lasting in odor.

Tickets may be had upon application at our Toilet Goods Section, Main Floor, Aisle 8.

$3.00 Brocaded Ch rmeuse, $2.29

Richly brocaded, soft, satin-faced 40-inch Charmeuse, in the fashionable shades—$3 value—Thursday, yard, $2.29.

$2.50 Black Satin, $1.98

Excellent quality black costume Satin, 36 inches wide, soft dull finish—worth $2.50—Thursday, a yard, $1.98.

$2.50 Black Crepe de Chine for $1.98

Rich, soft, clinging 40-inch Canton Crepe de Chine, perfect black—worth $2.50—Thursday, yard, $1.98.

$4 Black Broadcloth, $2.98

Soft quality black chiffon Broadcloth, 54 inches wide—sponged & shrunk—$4 value—Thursday, yard, $2.98.

$1.75 Zibelines, $1.25

54-inch heavy camel's hair Zibeline Suitings, in black & wanted colors—$1.75 value—Thursday, yard, $1.25.

$2.50 Brocaded Velvet Coating for $1.50

Rich, heavy black brocaded velour Velvet, 31 inches wide, for women's & children's coats—worth $2.50—Thursday, yard, $1.50.

Main Floor, Aisle 1

Pre-eminently the Greatest Suit Event of the Season Is This Annual Sale of "REDFERN" Suits

AS an extraordinary suit occasion this REDFERN SALE has acquired a considerable reputation in the years gone by. More good fortune than ever before is in store for those who buy from it this season, as the range of styles is broader, & owing to trade advantages the values are greater than in past years.

The authentic style & splendid tailoring, which have long been attained in Redfern suits, will appeal strongly to discriminating women. In the various models that are shown are plainly tailored & dressy styles suitable for street, utility or afternoon wear. Every new draping idea is incorporated & materials that are having strongest vogue are shown in all the shades which are fashionable. Three unequaled lots for choosing which give—

Women's & Misses' $22.50 & $25 "REDFERN" Suits, choice at...... $15	Women's & Misses' $40, $45 & $50 "REDFERN" Suits........ $30	Women's & Misses' $30 & $35 "REDFERN" Suits.... $21.75

Suit Section, Third Floor

Men's Overcoats, $10 to $60

More good overcoats are here than in any other three clothing stores combined. These overcoats are

Correct in Style, Faultless in Tailoring & Superior in Value

More opportunities for satisfactory & profiable buying are offered here than in any other store. The style range covers a wide diversity from the conservative Chesterfield to the most extreme English fancy back models. All materials are here in the shades that are most sought for, with unrivaled values at any price from.................. $10 to $60

In This Distribution of Maker's Overplus

Men's $20, $22.50 & $25 "High Art" Suits Are Priced at $16

It is a remarkable clothing buying opportunity, & men are freely taking advantage of it on every hand. By closing out the entire surplus stocks from Strouse & Bros., prominent Baltimore makers of clothes for men, we secured these suits at far below regular worth.

Smartest new English, semi-English & conservative models are included—garments that are carefully hand-tailored & finished in the most painstaking way. There are all sizes, including stouts & slims for men & young men—suits that in every day selling bring $20, $22.50 & $25—choice at.............. $16

It's a Rare Opportunity for Boys' Outfitting, This

Sale of Norfolk Knickerbocker Suits

It happens on such an extraordinary scale through the purchase of surplus lots from Ivan Frank & Co. of 783 Broadway, New York & J. J. Preis & Co., 636 Broadway, New York. These are makers who provide us with much of our apparel for boys & they are makers of clothes that meet the high standard of value which this store maintains.

These clothes include every new Norfolk model of the season, & all the best fabrics, patterns & colors are represented. The suits from these houses are known to hundreds in our regular stocks, & the buying will be spirited here Thursday when such underpricing prevails as in the four lots below:

Boys' $5 & $6 Norfolk Suits, $3.65	Boys' $7 & $8 Norfolk Suits, $4.85	Boys' $9 & $10 Norfolk Suits, $5.75	Boys' $11 & $12 Norfolk Suits, $7.75

Clothing Section, 2nd Floor

In Complete Readiness Are the Two Interesting Villages of

"Dollville" & "Toyland"

The happy lands of Toyland & Dollville are the scenes of much joy & merriment. These are fairy lands that bring old & young to one level. Wonderful displays which present the ingenuity & skill of the world's foremost toy makers await viewing.

There is the roaring tiger in lifelike size, which is as fierce looking as any in the African jungles, but which has been trained not to harm the good little boys & girls. There is "Vinette," the swimming lady, who performs in her tank of water, doing the newest strokes in finished form. Submarines & sailing vessels are in the improvised lake & make their voyages much to the delight of the little ones.

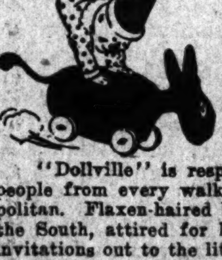

Good natured, laughing Teddy Bears are here awaiting the claim of their new masters & mistresses. Dogs, horses & other stuffed animals, too, made in sizes to suit every fancy, complete a menagerie almost as wonderful as that of a circus.

"Dollville" is resplendent with its retinue of personages, representing people from every walk of life, & at the same time metropolitan & cosmopolitan. Flaxen-haired beauties from the Northland & dark-eyed belles from the South, attired for home, street or functions, are holding court, & send invitations out to the little misses of St. Louis to pay them a call.

With loud acclaim these wonderful lands bid welcome to the little folks—and the grown-ups as well.

Basement Salesroom

Never a Dull Moment With an Angelus Player in the Home

When the Angelus comes into your home brightness & good cheer come with it. There is never a dull moment. There is music for every mood & every occasion. The merry rhythm of the dance, the wild haste of the march & the gallop & the pathos of "Love's Old Sweet Song" are all at your command instantly & under your direct & personal control with the

Angelus Player-Piano

The Angelus is not only the first but it is the only player piano which the novice can play & obtain real musical effects. This is through the marvelous Phrasing Lever which gives the same control & expression of the hand performer. The Melodant, the Graduated Accompaniment & the melody buttons supplement this wonderful device & make the Angelus the only complete & perfect means of playing.

This store is the exclusive St. Louis distributor of Angelus Players. We are the only St. Louis store carrying Angelus Players with the latest improved attachments, & offer a complete stock of KNABE, MEHLIN, EMERSON & LINDEMANN ANGELUS PLAYERS. These are sold on easy terms, if desired.

Piano Salon, Sixth Floor

Boys' $2 Shoes, $1.35

In the Basement Gallery Shoe Section, Thursday, this unusual opportunity for buying Boys' Shoes. We offer gunmetal calf, in button or blucher style—all sizes—regular $2 value—special at.......... $1.35

Basement Gallery

Famous and Barr Co.

ENTIRE BLOCK: OLIVE. LOCUST. SIXTH AND SEVENTH STS.

Largest Distributers of Merchandise at Retail in Missouri or the West.

We Give & Redeem EAGLE STAMPS.

$37.50 Royal Wilton Rugs, $31.50

A prize lot of about [illegible] choice new patterns in 9x12-ft. Royal Wilton Rugs—these are in soft, rich Oriental colorings, many of them copies of very high-priced Rugs. Regularly they are $37.50 val.—Thur., special at.......... $31.50

Post-Disp... Have t...
SUNDAY only... DAILY exclusi... BIG CIRCUL...

MEMORY OF R... OFFICIAL DES... HIM ON THE...

Charles W. Hillard... York, President... cate Which Wa... 000,000, Is Una... call Details at... Hearing.

RAILROAD NEV... LAND DONAT...

Money and Prope... $892,000, Give... nuses by Texas... ities, Did Not... Hands of Syster...

Post-Dispatch Want Ads Have the Readers
10 Months' Circulation Average
SUNDAY only - - - - - 305,444
DAILY exclusive of Sunday - 170,982
BIG CIRCULATION—BIG RESULTS

ST. LOUIS POST-DISPATCH

PAGES 13—22. ST. LOUIS, WEDNESDAY EVENING, NOVEMBER 19, 1913.—PART TWO. PAGES 13—22.

St. Louisan at One Workbench 52 Years
A vivid glimpse of the city that WAS—and as it grew to the city that IS. In the next
SUNDAY POST-DISPATCH

MEMORY OF FRISCO OFFICIAL DESERTS HIM ON THE STAND

Charles W. Hillard of New York, President of Syndicate Which Was Paid $2,000,000, Is Unable to Recall Details at Commerce Hearing.

RAILROAD NEVER GOT LAND DONATED TO IT

Money and Property Worth $892,000, Given as Bonuses by Texas Communities, Did Not Pass Into Hands of System.

Charles W. Hillard of New York, vice-president of the Frisco System for 9 years and vice-president since 1885 of the Chicago & Eastern Illinois, was questioned Wednesday, in the second day's session of the Interstate Commerce Commission hearing on the Frisco receivership, at Hotel Jefferson, about the affairs of the Gulf Construction Co., of which he was president. This concern was one of numerous syndicates which built or bought lines to sell to the Frisco and from which the Government is seeking to show those "inside" the Frisco management profited at the expense of the road.

Hillard's answers were so indefinite that Chairman Edgar E. Clark of the commission twice interrupted the examiner, D. E. Brown, with ironical comments on Hillard's lack of knowledge and failure of memory. His hesitating and noncommittal answers were in marked contrast with the bluff appearance of frankness shown by Benjamin F. Yoakum, chairman of the Frisco board, in his testimony Tuesday. Yoakum did not answer all the questions asked of him, and his memory was not perfect, but he told much, and professed to be desirous of aiding the inquiry.

Surprised at Inquiry, He Says.

"Mr. Hillard," exclaimed the chairman after a half-hour of fruitless questioning, "haven't you known for four months that this inquiry was under way, and that you would be asked about these matters?"

"On the contrary," said Hillard, "I was much surprised to be asked to come here, and was still more surprised at the questions that have been asked."

"I suppose it must surprise you," Clark rejoined, "that you, vice-president of the Frisco and the C. & E. I., president of the Gulf Construction Co. and member of the syndicate which profited by these deals, should be asked to tell any of the details."

"That doesn't describe me," protested the witness. "I wasn't in any syndicate."

"Knew Nothing of Syndicate."

Shortly before, Hillard had indicated, by his replies, that he was a "dummy" president of the construction company. "I didn't have anything to do with managing its affairs," he testified. "I don't know who did. That was always a puzzle to me. Your record shows that I was elected president of the company in October, 1905. Well, a month after that I could have sat here and told you, with a perfectly clear conscience, that I had nothing to do with the company.

"We (he did not explain who else was included) had a nominal amount of stock, maybe five shares each. The money was furnished by bankers; I don't know just which ones."

That was about all the information that Brown got from the witness on the company's affairs. But Brown, in his questions, outlined the Government's view of the purpose of the construction company, which was incorporated under the laws of Delaware in 1905, to build the Colorado Southern, New Orleans & Pacific, later the New Orleans line of the Frisco.

Cannot Recall Details.

Brown tried particularly to get from Hillard the facts as to the payment to the construction company, by the C. S., N. O. & P. Railroad Co., six months after the construction company was formed, of a large sum, said to have been $2,000,000. The construction company was dissolved soon afterward. Brown wanted to know what this payment represented.

Hillard would only admit that he remembered that a payment had been made, but he did not recall the sum, or the items which the payment covered. He said he thought the construction company made only a modest profit, but he would not venture on figures or percentage estimates.

"I suppose the money was paid for purchases made and work done," he said. Brown asked if the amount was not large, considering the short period the construction company had been in operation, but he did not develop this line of inquiry further.

Says Letter Is Correct.

Chairman Clark said that "in view of the lapse of memory" of the witness, it would be better to try another line of questioning, and Brown asked Hillard if the Frisco's financial statements used to be submitted to Speyer & Co., bankers, before being sent out, in order to have changes made which might help the appearance of the report.

He professed not to know of such proceedings, but when a letter written by him to B. L. Winchell, then president of the Frisco, in September, [illegible], and telling how the bankers had helped in "rearranging statistics," was read, he said whatever the letter showed was correct.

He was also asked why 25,000 shares of Frisco stock were transferred to him by E. V. R. Thayer, and said he did not know, but that he was asked to put the certificate into the form of smaller certificates, and return them.

He was asked whether he knew May 24, last, that the receivership was to come three days later, and he said he did not know. He was asked if Judge Priest, to whom a $25,000 fee was paid May 24, drew up the petition, and said he did not know.

Profit of $900,000.

Albert T. Perkins, vice-president of the St. Louis, Brownsville & Mexico Railroad, and an officer of the St. Louis Union Trust Co., was the second witness. He was questioned about the Brownsville land deal, and told how a syndicate made $900,000 from the sale of Texas land given as a bonus for the construction of the road. This matter was brought out in the questioning of B. F. Yoakum Tuesday.

Perkins refused, on the advice of Attorney George H. Williams, to give the names of the members of the Brownsville syndicate, aside from the names of Yoakum, W. K. Bixby, James Campbell and others of the Frisco officials, who had consented to having their names mentioned, and James Speyer of New York, who had also consented.

Perkins testified that the syndicate committee sold the land, collected the bonuses, and spent part of the money in the development of the country. A hotel and waterworks plant were built at Kingsbury, Tex., and hotels at other points in the State, he said. The object was to build up the country to create a business for the railroad.

After the land had been disposed of, the title to the developed property, Perkins said, was put in the name of the West Texas Abstract and Guaranty Co., which was acquired by the syndicate.

When the settlement was finally made, Perkins said that the syndicate stockholders received an aggregate of about $900,000. All the land not disposed of by the syndicate, he said, was deeded to the railroad.

"Built Independent of Frisco."

Chairman Clark asked Perkins if it was not the purpose of the promoters of the Brownsville railroad to build it and sell it to the Frisco. Perkins denied that this was true. He said most of the stockholders thought the Santa Fe would acquire the Brownsville road, but another group thought the Missouri, Kansas & Texas would get it. The railroad was entirely independent of the Frisco, he said, when it was built.

Denies Profit of $417,000.

In questioning Perkins, Examiner Brown tried to bring out that the St. Louis Union Trust Co. made a profit of $417,000 in the sale of stock and securities of the St. Louis, Brownsville & Mexico Railway to the Frisco, but this was denied by Perkins. Perkins testified that $417,000 represented the difference between the par value of the securities and the amount it was sold for, but did not represent profits.

Perkins testified that the price paid by the Frisco for the Brownsville railroad was $12,445,000. This included, he said, a half interest in the bridge across the Rio Grande, the other half of which is owned by the National of Mexico.

Yoakum, in his all-day testimony Tuesday, was asked at length about the Brownsville land deal, and said he could not give details of it, though he was interested in it.

Bank Withholds Information.

He said the St. Louis Union Trust Co., which handled the financial arrangements for nearly all the Frisco promotion schemes in the Southwest, probably could supply the information desired. D. E. Brown, examiner of the commission, and Chairman Edgar E. Clark announced that the trust company had refused to supply much information desired.

Brown explained in his questions of Yoakum that trace had been found of bonuses and land donations amounting to $892,000 made by many Texas communities, in consideration of agreements of the promoters to build the road through those communities. Brown said a careful inspection of the books of the Brownsville road revealed that there is no record showing that the railroad ever received any benefit from these donations, and they do not appear on the books of the company.

Brown sought to obtain from Yoakum an explanation of how these donations, which represented townsites, right of way and money bonuses were handled, but Yoakum could not recall the details.

He said he knew there had been a a land company organized in connection with the Brownsville road, and that he probably had an interest in it, but that the details were not clear in his mind.

The evidence brought out by Brown showed that in some of the promotion schemes, syndicates formed in part by Frisco officials, sold properties to that road at a profit of nearly 100 per cent.

One of the larger deals was that of the St. Louis, Brownsville & Mexico, where a syndicate of 99 persons, a number of whom were Frisco officials, made a profit of approximately $3,000,000 on an investment of $3,291,000. The officials mentioned in the evidence who had part in this deal were C. H. Beggs, W. K. Bixby, James Campbell, F. H. Hamilton, Edward Hawley, James F. Hinkley, L. F. Parker, W. B. Spaulding and B. F. Yoakum.

Frisco Railroad Paid $7,038,000 in Profits to Officials' Syndicate

EVIDENCE as to the connection of Frisco officials with promotion schemes and construction companies, showed profits of nearly 100 per cent in some instances, the money coming from the Frisco properties to acquire properties which did not prove to be money-makers. A partial list of these given in evidence showed a profit to syndicates of $7,038,000.

A syndicate of 99 investors which sold the St. Louis, Brownsville & Mexico, to the Frisco made a profit of $3,000,000 on an investment of $3,891,000. Nine of these were Frisco officials.

C. H. Beggs, profit of $29,000 on an investment of $37,000. W. K. Bixby, director of the Frisco, profited $81,700 on an investment of $108,000. James Campbell, director, profit of $252,000 on an investment of $334,000. F. H. Hamilton, treasurer of Frisco, profit of $12,609 on an investment of $16,666. Edward Hawley, profit of $63,375 on an investment of $83,000. James F. Hinkley, chief engineer of the Frisco, profit of $17,576 on an investment of $27,800. L. F. Parker, former counsel, profit of $28,290 on an investment of $37,400. W. B. Spaulding, profit of $13,667 on an investment of $18,333. B. F. Yoakum, profit of $228,413 on an investment of $300,000.

The Indianola Construction Co., which built the St. Louis & Oklahoma City road, made a profit of $650,000 on an investment of $1,000,000. Frisco officials were interested in it, the evidence showed.

Profits of other syndicates and construction companies, financed by Frisco officials and others, were: St. Louis, Oklahoma & Southern, a profit of $719,000; St. Louis & Gulf, profit of $1,385,000; Oklahoma & Western, profit of $369,000 on an investment of $2,097,000; Arkansas Valley & Western, one Frisco official made a profit of $23,000, and Colorado Southern, New Orleans & Pacific, where a large profit was made in a construction company.

In addition to this was a profit of $892,000, donated to the Brownsville road in money and real estate, which, according to statements made at the hearing, failed to reach the road, although paid by the donors.

Since 1846 the name "Buck's" has been growing in the favor of all buyers of Stoves and Ranges.

Coupe Wrecked, Women Unhurt.

A coupe driven by Mrs. Paul T. Bolz of 7012 Washington avenue, University City, was wrecked Tuesday when it was struck by a Delmar car at Delmar boulevard and Westgate avenue. Mrs. Edgar Hellwig of 2934 Euclid avenue was riding in the auto with Mrs. Bolz. The women were thrown to the street, but neither was injured.

HEAD STOPPED UP FROM A BAD COLD

One dose Pape's Cold Compound gives relief from colds and grippe—No Quinine.

It is a positive fact that a dose of Pape's Cold Compound taken every two hours until three consecutive doses are taken will cure Grippe or break up the most severe cold, either in the head, chest, back, stomach or limbs.

It promptly ends the most miserable headache, dullness, head and nose stuffed up, feverishness, sneezing, sore throat, running of the nose, mucous catarrhal discharges, soreness, stiffness, and rheumatic twinges.

Take this wonderful Compound with the knowledge that there is nothing else in the world which will cure your cold or end Grippe misery as promptly and without any other assistance or bad after-effects as a 25-cent package of Pape's Cold Compound, which any druggist can supply—it contains no quinine—be sure you get what you ask for—accept no substitute—belongs in every home. Tastes nice—acts gently.—ADV.

WEALTHY ST. LOUIS WOMAN OBTAINS DIVORCE IN RENO

Mrs. Lillian R. Bagley, Pressed by Judge, Tells of Another Woman.

Special to the Post-Dispatch

RENO, Nev., Nov. 19.—Mrs. Lillian R. Bagley, formerly of St. Louis, has obtained a divorce here from Noble R. Bagley on the ground of desertion in 1910.

Before granting the decree yesterday, Judge Harwood asked Mrs. Bagley several qustions when she testified that there was another woman in the case. She mentioned no names, however. It was said by friends of the couple that Bagley's pronounced Christian Science views figured in the separation.

Mrs. Bagley, a native of Nashville, Tenn., was married there Oct. 14, 1897. She inherited considerable property in St. Louis from her parents and recently was called there in connection with them.

Mrs. Bagley, an attractive and stylishly dressed brunette of middle age testified that her husband left her in San Antonio, Tex. Personal service on the defendant was obtained in St. Louis. Mrs. Bagley asked no alimony.

HARRY B. GARDNER WINS SUIT OVER $750 PIANO

Testimony Shows Wife and Daughter of Former Insurance Man Give Music Lessons.

Harry B. Gardner, promoter of the defunct International Life Assurance and Continental Fire Insurance companies, won the possession Tuesday in the East St. Louis City Court of a baby grand piano valued by him at $750, which had been replevined from him in a suit over a loan of $500.

The suit disclosed that Gardner's wife, Mrs. Mary A. Gardner, and his daughter were giving piano lessons to pupils on the piano at their home in East St. Louis up to the time the musical instrument was taken from them several weeks ago.

Gardner and his family now live at 709 North Twenty-fourth street, East St. Louis, and Gardner is promoting the American Leatherboard Co.

The suit involving the possession of the piano was filed in an East Side Justice Court by Louis W. Meier, from whom Gardner had borrowed $500.

COUPLE REFUSED TO LET PASTOR MARRY THEM

Indianan and Granite City, Girl, at Clayton, Insist on Justice of Peace.

B. H. Frizzell, 21 years old, of Cannelton, Ind., and Mary Zellerman, 21, of Granite City, refused to permit a clergyman to perform their marriage ceremony Wednesday, insisting none but a Justice of the Peace would do.

They motored to Clayton, obtained a marriage license and then could not find either Justice Werremeyer or Justice Willecken. A dozen volunteers helped search the county seat for the missing marrying Justices.

It was suggested there were three clergymen in Clayton, but the couple said they would not do. Constable Bruno guided the bridal party to Webster Groves, where Justice Belding has an office.

That lost keepsake can be recovered through a Post-Dispatch Want Ad if an honest person has found it.

209,076 PERSONS CAME TO U. S. IN SEPTEMBER

WASHINGTON, Nov. 19.—Immigration to the United States continued around the high water mark during September, when 209,076 persons of all nationalities set foot on the shores of this country, according to figures issued today by the Department of Labor. Of this army of immigrants, 2337 were deported.

American citizens returning home helped swell the figures for the month—50,501 of them being included in the compilations of the inward passenger movement for the month. The total number of persons who left the country in September numbered only 58,500, of whom 20,699 were American citizens going abroad for the winter.

Elbert Hubbard, the talented editor, says "The bank habit means sound sleep, cool judgment, good workmanship." The bank habit means a Mercantile Savings Account which is kept alive by deposits made regularly. If you put aside $2 each week in a Savings Account with the Mercantile Trust Co., Eighth and Locust streets, at the end of 10 years you will have $1244.69.

GETTYSBURG SPEECH READ

Million Chicago Pupils Hear Address on 50th Anniversary.

CHICAGO, Nov. 19.—Abraham Lincoln's Gettysburg address, which was delivered 50 years ago today near the close of the Civil War, was read today to the 1,000,000 pupils in the public schools.

Pupils above the sixth grade had memorized the address and recited it at the hour at which President Lincoln began his speech. Tonight the speech will be repeated in nearly every night school and social center in the State.

Oakes Thursday Bargain.
40c Choc. and Bon Bons, 25c. 512 Locust.

Wife Who Fell in Love With Husband and Reunited Family

CONKLING PHOTO.
MARGUERITE LEWIS BUCKLEW...

DYING MAN CLEARS DRIVER OF AUTO THAT INJURED HIM

Humphrey A. Gifford, 28, of 4329A Maryland avenue, son of William L. R. Gifford, librarian at the Mercantile Library, who drove an automobile that struck and killed Benjamin Loring, 65, of 4300A Page avenue, was released on bond by the police at 3 a. m. Wednesday.

Before his death Loering declared he did not care to prosecute Gifford. He said he had not seen the automobile and did not know what had struck him.

Neighbors declared Loering's hearing and eyesight were impaired. After running down Loering at Maryland and Taylor avenues at 5:45 p. m. Tuesday, Gifford summoned an ambulance, had Loering removed to the Missouri Baptist Sanitarium and then surrendered at the Newstead Station. There was no charge against Gifford and the police did not hold him.

Loring died about seven hours later. Police then aroused Gifford from bed at 2 a. m., taking him to the police station.

Gifford was driving a machine owned by W. V. Jones of the Buckingham Hotel. Miss Marguerite Jones, a daughter of the owner, was in the car.

Gifford asserts he was traveling not more than five miles an hour.

HAD CATARRH OF THE STOMACH.

Peruna Relieved a Serious Case.

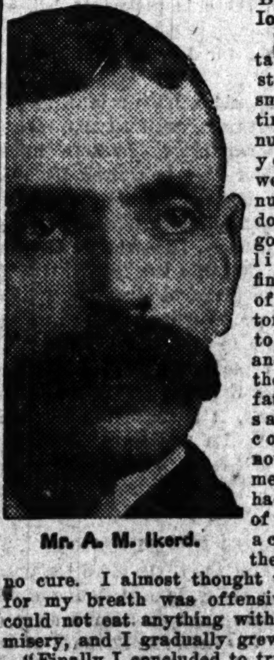

Mr. A. M. Ikerd.

Mr. A. M. Ikerd, Box 31, West Burlington Io., writes: "I had catarrh of the stomach and small intestines for a number of years. I went to a number of doctors and got no relief, and finally one of my doctors sent me to Chicago, and I met the same fate. They said they could do nothing for me; said I had cancer of the stomach and there was no cure. I almost thought the same, for my breath was offensive and I could not eat anything without great misery, and I gradually grew worse.

"Finally I concluded to try Peruna, and I found relief and a cure for that dreadful disease, catarrh. I took five bottles of Peruna and two of Manalin, and I now feel like a new man. There is nothing better than Peruna, and I keep a bottle of it in my house all the time."

It is a remarkable story that Mr. Ikerd tells. It is a true story, but very briefly told. If he put into his story all the details it would make a chapter of suspense and agony, hope and final recovery, equal to the wildest fiction. Anyone wishing to do so can write Mr. Ikerd and ascertain whether there has been any exaggeration in his case.

The "Ills of Life" will be sent free by addressing the Peruna Co., Columbus, Ohio.

Those who object to liquid medicines now can procure Peruna Tablets.—ADV.

The Saunterer

THERE is some fashion for every man, but all fashions are not for all men. The best-dressed man is he who knows his limitations, and discreetly keeps within them, tempering each style to his type and *adapting*, rather than *adopting*.

However, there are some boot styles, which might be termed "bread-and-butter" styles, because they fulfill an all-day, every-day need and are correct for all but occasions of ceremony.

The "Avenue" is one of these. It is made of King Russet Calf in a deep-brown Van Dyke tint—*mellow*, not *yellow*. Long, sloping toe; flat English forepart; square heel; pinked tip and perforated vamp; sole has a mite of an outswing; invisible eyelets to top. Price $5.

Quite the "smartest" walking and week-end boot for young men and for men in whom the mustering years cannot quench the youthful spirit. Judge for yourself at any Regal Shop.

Exclusive Custom Styles
$4 to $5

Mail orders sent prepaid.
Write for Regal Blue Book.

Regal Shoe Company
Men's and Women's Shoes
312 North Sixth Street

BUCKLEWS MAKE UP; HAPPY FAMILY IS UNITED AGAIN

Wife Dismisses Divorce Suit and Reunion Is Held in Presence of Reporter.

Mrs. Marguerite V. Bucklew has fallen in love with her husband.

When her divorce suit against Leslie L. Bucklew went out at the the courthouse door Wednesday love flew in at the window of her home at 5969 Cates avenue.

Tuesday night, before the suit was formally withdrawn, there was a family reunion there with Bucklew, his wife and their two small children as principals and a Post-Dispatch reporter as guest.

Daughter of Robert D. Lewis.

Mrs. Bucklew is a daughter of Robert D. Lewis of 52 Westmoreland place, vice-president of the Liggett & Myers Tobacco Co. Bucklew is a salesman for the Ferguson Lumber Co. Bucklew filed an answer to his wife's suit, denying all the allegations in her petition. On his behalf depositions were taken, and Mrs. Bucklew was one of those whose testimony was heard. These depositions will not now be filed.

For several days there have been rumors among their friends that they were to be reconciled.

The court gave Bucklew permission to visit his children at the wife's home three times a week. On these visits he pleaded for a reconciliation.

When a reporter asked Mrs. Bucklew's attorney, L. Frank Ottofy, about the rumors that the suit was to be dismissed, he said he knew nothing of it. J. M. Lashly, Bucklew's attorney, said he had not heard of Bucklew's intention of effecting a reconciliation. Later the attorneys were notified by the Bucklews to drop the suit.

Many Mistakes Rectified.

Bucklew, when seen at his office in the Wright Building, hesitated about answering the question, but finally admitted that his pleadings had been successful and that he would be reunited with his family. He said a number of mistakes had been made, but these had been rectified, and that they were going to start anew. He said he had not yet joined his wife, but would do so soon. He said he expected to visit her Tuesday evening, and asked the reporter to call.

When the reporter reached Mrs. Bucklew's home at 5969 Cates avenue he found a united and happy family, Mrs. Bucklew on one side of a center table, with their 5-year-old daughter, Martha, on her lap, and Bucklew on the other side with their 3-year-old son Leslie, on his knee.

Both radiated happiness and contentment. They were delighted to be together and wished everyone to know of their good fortune in settling their differences. When asked how she had come to change her mind about her husband, Mrs. Bucklew said she had been mistaken and she had seen her mistakes.

"I was misinformed about my husband," she said, "and then, when I became mad, I guess I imagined many things which were not true. But then, all of those ideas I had have been explained away and we are now going to get along without any trouble."

When Bucklew, in explaining the situation, said that "she had made mistakes," Mrs. Bucklew spoke up, "You mean we have both made mistakes. Don't put it all on me."

Bucklew smilingly corrected himself and admitted they had "both made mistakes."

"My wife, I believe, was influenced by people who were not friendly to me," he said, "and when she became angry at me, well, I guess, like any other woman, she was likely to say almost anything. But everything is settled now and we do not wish to discuss the old trouble, but want to talk of the future."

BOY: I cannot live without you. You can buy the diamond ring from Loftis Bros. & Co., 2d fl., 308 N. 6th st., on credit.

NOTES RETURNED TO MAN WHO PURCHASED 'INNES'

Art Dealer Says He Had Not Represented to Hussman That Painting Was an Original.

Howard Young, an art dealer in the Metropolitan Building, told a Post-Dispatch reporter Wednesday that neither he nor R. U. Leonori represented that a painting recently sold to C. E. Hussman, 5500 Cabanne avenue, for $1500, was a genuine Innes.

Young said Hussman purchased the painting with the understanding he could return it if it was found it was not the work of George Innes, a noted artist. He declared he placed the canvas with Leonori with the same understanding, adding that he himself never had been positive of the genuineness of it.

Hussman consulted experts, who advised him the painting was not by Innes. He returned it to Leonori, who, in turn, will send it back to Young.

Hussman had given his notes for $1500 and these were given back to him.

Oakes Thursday Bargain.
40c Choc. and Bon Bons, 25c. 512 Locust.

Mrs. Carpenter's Estate $68,000.

An inventory of the estate of Mrs. Carry Clarkson Carpenter, widow of James M. Carpenter, was filed Tuesday in the Probate Court. It lists her personal estate at $68,691.57. Of this amount $24,576.64 was in cash and $34,500 was in stocks. She also owned a building at 1405 Olive street.

DAN: Diamond received. It's splendid. Makes me love you. Glad you got it at Loftis Bros., 2d fl., 308 N. 6th st., on credit.

W.B.
Elastine-Reduso
CORSETS
mold the flesh into long, slender lines, firmly support bust and abdomen, holding the figure erect and graceful. Form-creating, they show any figure to superb advantage; wide range of models and sizes permits perfect shape and perfect fit for every figure. Unbreakable steels, splendid fabrics, warranted not to tear or break, insure long wearing. $3.00 up.

No. 702—Elastine gores at back, low bust, coutil, $3. No. 704—Med. bust, $3. No. 705—Wide Elastine band at back over hips, low bust, coutil, $5. No. 706—Med. bust, $5. No. 786—Elastine gores in front, low bust. No. 783—Med. bust, coutil and batiste, $3.

W. B. Nuform Corsets give slender, fashionable figure-lines, gracefully modeled bust and subdued hips. Superior quality coutil and batiste, daintily trimmed. Guaranteed not to rust. $1 up.

New York Weingarten Bros. Chicago

SHOP EARLY
Save 20%
269 VARIETIES
ELECTRIC PORTABLES
LIBRARY PIANO DRESSER MANTEL LAMPS
PRICED 20 PER CENT LOWER THAN RETAIL STORES
Andirons & Fire Sets
IN BRASS AND IRON
Floor Portables, Smokers' Sets, Handilites, Brass Candlesticks
El-Tosto El-Perco El-Grillo
10% OFF
$45.00 REGINA VACUUM CLEANER, an Ideal Christmas Gift,
$28.45
ST. LOUIS BRASS MFG. CO.
Jefferson and Washington

DRINK HABIT
RELIABLE HOME TREATMENT
Thousands of wives, mothers and sisters are enthusiastic in their praise of ORRINE, because it has cured their loved ones of the "Drink Habit" and thereby brought happiness to their homes. Can be given secretly. ORRINE costs only $1.00 per box. Ask for Free Booklet. Wolff-Wilson Drug Co., Sixth and Washington; Chas. F. Marker, East St. Louis.

ST. LOUIS POST-DISPATCH

Founded by JOSEPH PULITZER, Dec. 12, 1878.
Published by the Pulitzer Publishing Co.,
210-212 N. Broadway.

SUBSCRIPTION RATES BY MAIL IN ADVANCE
Daily and Sunday, one year........$[illegible]
Daily without Sunday, one year........$[illegible]
Sunday only, one year........$2.00
BY CARRIER IN ST. LOUIS AND SUBURBS, per month........50c
Remit either by postal order, express money order or St. Louis exchange.
Entered at postoffice, St. Louis, Mo., as second-class matter.

THE POST-DISPATCH PLATFORM.

I know that my retirement will make no difference in its cardinal principles, that it will always fight for progress and reform, never tolerate injustice or corruption, always fight demagogues of all parties, never belong to any party, always oppose privileged classes and public plunderers, never lack sympathy with the poor, always remain devoted to the public welfare, never be satisfied with merely printing news, always be drastically independent, never be afraid to attack wrong, whether by predatory plutocracy or predatory poverty.

JOSEPH PULITZER.

April 10, 1907.

LETTERS FROM THE PEOPLE

Convict "Dope" Users.

To the Editor of the Post-Dispatch.

It is quite generally believed that the drug "habit" is often formed or contracted in penal institutions. Small wonder if the convicted one feels that he is "more sinned against than sinning"; but this is a matter than can be prevented, with proper precautions.

What are humanity and society going to do for the miserable wretch who has already fallen, and who must depend upon morphine or other opiates for such imitations of strength and life as he possesses? Deprived of liberty and under constant scrutiny, all cunning and intrigue known to the human mind present themselves, and he can melt a heart of stone in his appeal to anyone who can, in any way possible, secure even one dose of the necessary drug.

Without any thought of discussing prison problems or disputing the wisdom of anyone intrusted with the management of a penitentiary, we sincerely believe some step should be taken to make smuggling and the dishonesty on the part of the employes and others, altogether unnecessary. From the time one is arrested to the day of incarceration, it is well known by a number of persons that the man destined to a prison cell is or is not a drug addict. If he is, that fact should be prominently noted in his record, and when the poor, more-than-unfortunate man is lodged within prison walls, one of the things to consider should be a cure for that man's diseased condition, for who knows but that being a drug addict may be one of the contributing causes of his being adjudged a criminal.

We will suppose there are provisions for properly treating and restoring such inmates, but if such is not the case, it would be a credit to the State of Missouri to see that the best medical talent and skill obtainable is employed. It is our judgment that the principal object and purpose of a prison is to isolate offensive, objectionable and dangerous persons from the presence and society of those who respect good citizenship. What to do with such outcasts is another problem, but if they are to serve a limited time and again enjoy freedom, it seems to be the duty of the State to give back to its people a better and healthier mind and body than that which was intrusted to its keeping for a time. Failing in this, the purpose of the incarceration will have been defeated.

C. C. MEACHEAM, M. D.

A Comparison.

To the Editor of the Post-Dispatch.

Give us the full names and pictures and personal details of the Warden and physician so ill fitted for the positions they disgrace. They would compare favorably with Huerta of Mexican notoriety.

LEST WE FORGET.

How It Feels.

To the Editor of the Post-Dispatch.

I was at one time a convict at our State penitentiary not over one year ago and served my time out last October, 1912, and must say that the length of time I was there I suffered a hell on earth by the dreaded rings, and it was one of the worst punishments on earth. I was strung up for eight hours for hitting another convict, and heaven only knows how I suffered. I am now working at the car shops in St. Louis and have noticed in the Post-Dispatch about Steve Willis, well known to me, having undergone the terrible punishment, and hope the law will do away with such cruel and inhuman punishment.

G. STEEN.

What a Woman Saw.

To the Editor of the Post-Dispatch.

I would like to state just what I saw in the prison at Jefferson City. I left St. Louis on the ninth day of October to visit a friend. I again went to the prison on the tenth at about 4 o'clock in the afternoon. I was invited to watch the men go in to supper. I sat in a large window and when the men were in front of the window a negro said something to a negro in the rear of a white man. A guard saw the negro turn his head and thought the white man was talking and struck him over the head with a short billy. The white man fell like a log; the guard pulled him out of line and when the line had gone into the dining room two men came and took the poor fellow away like a dead dog. I went every day that week to the prison, but never heard another word about it. I asked my friend about it and he said he did not dare to tell one thing. And I learned afterwards this guard was hated and feared by all of the prisoners. I am able to furnish his name. I also heard of a man that was put in the straps and when they took him down he was so he could not move. Every word I have written here is the truth.

MRS. M. T. F.

Another Man's Experience.

To the Editor of the Post-Dispatch.

I am one man that can appreciate all that you are trying to do. In 1889 I was sent to the prison at Jefferson City for assault with intent to kill. I was 16 years old. I did 28 months at that time in front of the "Old Hall," as they call it, where men are mangled. They had the pump and water, and it was pump or drown. They hung men on the posts in that dark and forbidding hall you were in and I have seen 10 to 15 men strung up and whipped, many for not being able to do the tasks put on them. I have seen brave men commit suicide to keep away from that old hall. Thirty to 40 lashes was not uncommon, and if you would not scream for mercy there was no quitting till the victim was unconscious. I do not wonder at that book being published a few years ago under the title of "The Twin Hells." If a man should testify in that place he could not call his life his own. The hospital department has quite a number of insane patients in C ward and I have seen these patients bucked and gagged and beaten into insensibility more than once. I was in that ward in February, 1896, with [illegible].

A READER.

PRISON REFORM—THE FIRST STEP.

There seems to be doubt concerning the extent of the inquiry the Investigating Committee created by the State Legislature is authorized to make into the management of the State Penitentiary.

The specific purpose mentioned in the resolution is to find a satisfactory substitute for the contract system, but the resolution gives the committee "full power and authority to investigate the subject of prison employment and management in this and other states."

"Management" covers everything connected with the prison.

The evils charged to prison conditions and the management are closely connected with the contract system. Convicts Willis and Wright were "strung up" to extort information about the smuggling into prison of whisky and dope which the Warden said was due to outsiders in the prison shops.

Men are "strung up" daily for failing to do the work alloted them for the benefit of prison contractors.

The whip, the club and other instruments of corporal punishment are frequently used on account of bad shop work and violations of shop rules.

Unsanitary conditions and the packing of from two to four men in cells are due in large measure to the kind and condition of labor.

All of these subjects of inquiry seem germane to the question of prison employment and prison management.

Much has been accomplished by the Post-Dispatch's campaign for prison reform. Many facts showing the necessity of a thorough investigation have been brought to light. The torture of prisoners to extort "confessions" and "information" has been exposed. The use of the whip since the "abolition of the whipping post" has been proved. The "stringing up" of men for failure to do their daily "tasks" has been admitted. Unsanitary cell conditions and the packing of men in each cell, spreading disease and promoting vice, have been revealed.

Attorney-General Barker, who is on the Prison Board, admits the necessity of investigating the "daily task" in the shops and the use of the club and the rings to punish men who fail to reach the standard. He promises to look into the subject and to ask for better cell houses.

The Board of Charities and Corrections has been aroused to a sense of its duty to combat barbarity and evil conditions in the penitentiary.

Public opinion has been partially informed on prison evils and has been aroused to the necessity of investigation and radical reform.

None of these results, however, meets the need of the situation. What we want, what we must have as a necessary step to adequate reform is a thorough public investigation by a body empowered to examine witnesses under oath, to search records, to look into every dark nook in the prison and recommend remedies.

Only the State Legislature or a committee with full power can do this work. The Legislature needs complete information—a foundation of facts—for intelligent legislation.

The investigation should be public, for the purpose of enlightening public opinion and crystallizing it in support of remedial measures. Private inquiries accomplish little.

Chairman Hawkins of the existing Legislative Committee is inclined to stand on the inquiry already made, but he must see the value of the kind of investigation we suggest. If this committee does not do the work it will have to be done by another.

Now is the time to prepare for effective action at the next session of the General Assembly by gathering all the facts.

We appeal to Chairman Hawkins and his associates—Senators Crossley, Casey and Gardner—to use the "full power and authority" conferred on them for the cleaning up of the penitentiary and the benefit of the State.

A GOOD THING.

Ninety-nine persons, including Frisco magnates, put $3,989,000 into the Brownsville railroad and obtained $6,982,000 for their interests when the road was sold a few years later to the Frisco itself, which figures out as a good thing to the extent of almost exactly 75 per cent net.

This is one of the things that was the matter with the system.

IN DARKEST BOSTON.

Boston cast an adverse majority of 5222 against a constitutional amendment permitting women to be appointed notaries public in Massachusetts. Among the Romans, under whose system the office originated, notaries public were generally slaves who made the official reports of court proceedings. In most of the states at present the duties of the office are confined to administering oaths and perfunctory clerical work.

Boston seems to be the darkest of all territory in which the new woman contends against ancient prejudice. If she is not fit to be a notary public is she fit for any responsibility greater than that of a ward in chancery?

A $200,000 SCHOOL FOR CHORISTERS.

A project of special musical as well as religious interest becomes public in the announcement that the Rev. W. J. Finn, leader of the Paulist boy choir of Chicago, whose work has national recognition, will organize a school for choristers on a $200,000 foundation in St. Louis.

Certain Catholic churches of France excel in the training of choir singers, though a general superiority is claimed for the system of training found at cathedrals of the established church in England. Such system as is available in America is for the most part inadequate, local, provisional rather than permanent. The return to the traditional standards of choral services in the Catholic churches of this country creates the immediate need for the school, but Father Finn is said to aim at wider results than impressive, attractive choir music at the new St. Louis Cathedral, soon to be opened. As planned, the school will be more than diocesan in its scope and will extend its influence throughout the country. A part of the equipment with which the institution will start will be a comprehensive library of choir music collected by Father Finn in the principal European musical centers.

Among musical compositions, some of the noblest and most worthy of study are designed for use in churches. The field the school is intended to occupy is one as yet almost unutilized. It will fall short of the purpose of its founder if it does not supplement the forces that are contributing to St. Louis' prestige as a musical center.

"The system of punishment at the Missouri prison is as it has been and as it must continue," says ex-Gov. Lon V. Stephens. "As it has been" indicts Mr. Stephens' own administration. One of the obligations resting on Missouri is to see that it does not continue.

CUMULATIVE SPECIAL SESSION NEED.

That troublesome complications may arise in the next Congress, if there is a failure to conform our State election code to the new Federal amendment for the popular choice of Senators is not a mere moot question of speculative law.

Precisely the same situation which excellent counsel have said might come about in Missouri as a result of such a failure has come about in Maryland. Republicans oppose the seating of Blair Lee, for whom the people of Maryland balloted in the late election. The ground of their opposition is that he was voted for in the absence of any authority from the State Legislature for the holding of a senatorial election. A struggle over his right to his seat would now be in progress but for the desire to subordinate all matters that might delay the currency bill. In the meantime, the Senate's financial clerk refuses to put him on the pay roll and a big fight impends in January. Even if he should be seated by a Democratic Senate, no precedent would be set that would necessarily hold after a political change in the body.

Reasons for convoking a special session of the Missouri Legislature accumulate. The next senatorial election should be held under laws creating no possibilities for quibbles. The penitentiary should be overhauled and the contract labor system thrown out.

MR. GOMPERS' THIRTIETH ELECTION.

With an intermission of a single year, Samuel Gompers has been president of the American Federation of Labor since 1882. The multitude of organizations devoted to various ends in this country perhaps have no record of another case in which interests of such importance have been for so long a time committed to a single hand.

If John Mitchell lives he undoubtedly will some day be his successor, but he can well afford to defer for the present any natural ambition he may have to fill this conspicuous office in the body with which he has been so creditably identified. There is an especial fitness in giving Mr. Gompers another re-election at the end of the year which has seen a higher public estimate placed on his services by reason of the glimpses into his integrity and loyalty obtained during the Mulhall revelations and the beginning of a year which probably will see the final adjudication of his long-pending contempt case.

Labor has in Mr. Gompers a champion of much intelligence and effectiveness of method. With the rise of a more radical labor element of destructive tendencies, it may be that he is destined to gain greater appreciation in the minds of those to whom, because of the interests intrusted to his care, he necessarily has been opposed.

"FREE TREATMENT" SHOULD BE FREE.

There is, unfortunately, a widespread belief that the poor who seek free treatment at the hospitals which share in the Saturday and Sunday Hospital Fund encounter so much red tape that, as a correspondent recently suggested, it is impossible for a really poor person to get such treatment.

And, unfortunately, there is reason to believe that some hospital managers have, by their actions, afforded a basis for this popular conviction.

On what grounds should a poor person be debarred from free treatment, paid for by money contributed by the charitable? Because he is dirty and ragged? But free treatment includes bathing and clothing in clean linen. Because he is penniless? But that is the condition presupposed in all cases of charity. Because he is without social standing? But why ask further? This free service should be given as are the pennies and dollars that pay for it—without condition except that it shall apply to the really needy.

If any hospital accepts money from this fund and knowingly applies it to the treatment of patients well able to pay, it is betraying the confidence of the public. Its managers should, in order to keep their self-respect, refuse to accept any part of the fund.

GRAFT MILEAGE DISTRIBUTION.

The regular session of the Sixty-third Congress opens a week from Monday. Some Congressmen are trying frantically to force an adjournment of the special session a few hours in advance of the regular session to give themselves some presumptive excuse for a graft distribution of $226,000 in mileage, or an average of about $430 each.

A Congress once voted themselves mileage, though only a few seconds intervened between their autumnal special session and the start of their regular session, but it had been supposed that those men had been succeeded by men of a different type and different ideals. The $430 each would be handy for Christmas money, but does the present Congress wish to invite the contemptuous outcry the former action raised?

A mileage scandal accompanying a forced recess of a few hours would be as great as a scandal over a constructive recess of only a few seconds. If the same old class of $430 Congressmen are hanging around Washington, unimproved, the country ought to know it. The adjournment vote will furnish a test.

THE ADVANTAGE OF CHEAPER WATER POWER.

JUST A MINUTE.

Written for the Post-Dispatch by Clark McAdams.

HERE TOO?

(James Wallace Dunn, smoke investigator for the University of Pittsburg, says smoke is dulling the intellect in that city.—News.)

THERE is no one among us to think of a plan
By which the Free Bridge can be joined to the shore;
We are almost reduced to importing a man
To think of it for us, our wit is so poor.
We haggle and heckle without getting on,
The whole pretty scheme is becoming a joke,
And we scarcely can hear of it now save to yawn—
It must be the smoke.

HOW jubilant were we should someone arise
And give us the answer to this vexing thing!
Why, tears of thanksgiving would flow from our eyes,
And we'd run him for office the following Spring;
But he doesn't arise, though we're all thinking hard:
The bravest among us disposes to croak,
And the whole enterprise is, we think, evil-starred—
It must be the smoke.

OUR mental machinery, likely as not,
Is dirty with soot, and should be overhauled;
It happens to motors, they tell us, a lot,
And they have them pneumaticked, we think it is called.
Now, we could do that—a few loosening jerks
Would suck out the carbon, the coal and the coke,
And we'd tackle the problem with bright, polished wits—
It *must* be the smoke.

An expert poultryman says turkeys should be raised in such abundance that they would never sell for more than 15 cents a pound. If we had nothing but hot storage, they would be selling for that now.

A St. Louis collector is said to have bought a fake picture. We have wondered who was taking up this work where the late Mr. Morgan left off.

Marconi must not be discouraged by his failure to hear anything more than vocal sounds by wireless telephone across the Atlantic. That is all we get much of the time telephoning around the block.

Eggs From Abroad.

From the Chicago News.

If the pauper hen of the old world is ever to serve the American consumer, now is her golden opportunity.

THAT FELLOW GUGLIELMO.

PRICE OF EXCHANGE SEATS.

From the Boston Transcript.

The world-wide restriction of speculative activity receives startling demonstration in a report from London that 500 members of the Stock Exchange contemplate resigning at the end of the fiscal year, in March. This is almost too sensational, although it has been known for a long time that business in securities in London was at a low ebb. The effects of great credit strain have been apparent in various directions, the insistent accumulation of gold and clear intimations by British bankers of forced reprisals should America seek to import the metal. Canada has been told quite plainly that its new capital applications in London must cease, and recent attempts at flotations have had decidedly frosty reception. Yet it does not follow that prostration of interest in securities is so great as to induce 500 members of the Stock Exchange to go out of business at one time. The report would seem to be extreme, admitting the conservatism of European financial markets generally.

The New York Stock Exchange is quiet enough and speculative energy well-nigh has departed. It does not follow that affairs are worse than ever—they are not. While New York Stock Exchange memberships are selling at less than one-half the record price of seven or eight years ago, they still command nearly three times the low record of recent times. It is a suggestive range, the price of memberships—from $14,000 in 1896 to $95,000 10 years later, and then down to $38,000 in July, this year, with $40,000 reported last week.

These are times of world-caution, but it is a long distance from sagacious care for prevention of possible ills to an out-and-out crisis or collapse, such as a wholesale dropping out of the London Stock Exchange, as suggested, would mean.

THE "WIRELESS SICKNESS."

From the Saturday Evening Post.

Wireless telegraphy sickness has now been added to the list of modern diseases, though it is accused of attacking only the operators of high-power instruments on shipboard. It appears as an anemia, or blood deficiency, with its consequent general weakness.

The German doctors who have recently discovered it find that the number of red corpuscles in the blood of their patients is greatly reduced. They have ascribed the cause partly to the narrow, cooped-up quarters of wireless operators on shipboard and partly to the excessive ozonizing of the air by the high frequency currents of electricity used in powerful wireless plants.

An Odd Sequence.

From the Boston Globe.

The man with a mathematical mind reminds us that the date Wednesday could be written 11-12-13. Next year it will be possible to write 12-13-14. After that those who are interested in such little stunts, he says, will have to wait until the year 2003, when they may write 1-2-3. Most of them, however, will probably be satisfied if they live till New Year's day, 2001, when they may write the date 1-1-1.

Col. Goethals' Specialty.

From the Philadelphia Ledger.

Col. Goethals laughs away the idea that he may become the head of the New York police force. His specialty is channels, but they are not underground.

ANSWERS TO QUERIES

CLEANSING.

A. B.—To bleach faded muslin [illegible] tablespoon chloride of lime to [illegible] quart of water till all color has disappeared, then rinse thoroughly in clear water.

A.—White spot made by [illegible] dropped on old English furniture [illegible] be treated with a mixture of 1-2 water and 2-3 alcohol, but it is probable that refinishing will be necessary.

FURS.—To clean dark furs [illegible] a quantity of new bran, stir constantly. When it is well heated, rub thoroughly into the fur. Repeat two or three times, then shake and rub briskly.

E. P. H.—Raincoat: If good grade gasoline does not remove [illegible] places carbon disulphide will. Repeated rubbing or soaking may be necessary to remove all traces of grease. Keep away from fire.

DINA.—White furs can be cleaned by rubbing them with white starch mixed with gasoline until the first dirt has come off. Then apply dry starch or powdered magnesia and put in a [illegible] place for a day. Be careful to shake out the starch before final [illegible].

HEALTH HINTS.

E. H.—The ache in the limbs from the knee down may be caused by rheumatism; or there may be some other cause. A good physician should study your case.

H. S.—Drinking tea made from clover blossoms bought at drug stores cured a case of eczema. Some have found rubbing on crude petroleum daily helpful. A paste of oatmeal (not rolled oats) rubbed in at night and washed off in the morning cured a veteran. This has proved successful when bought remedies failed: One tablespoon each of starch, borax and fresh lard mixed to a stiff paste. Don't wash sores, as water spreads them. Another remedy: Mix glycerin and lemon juice in equal parts thoroughly and pour on affected parts. Cover with cotton batting and pour some of the mixture on the cotton—enough to soak through. Don't remove cotton, but pour mixture on three or four times a day, as long as itching continues. Diet carefully. Omit all flesh food.

E. M.—Styes are caused by infection of the edge of the lid with pus cocci. Some disturbance in the general health or some error of refraction may be the predisposing cause. In the early stages the eyelash which runs through it should be pulled out and an application of strong carbolic acid or tincture of iodine made to the diseased area. If this fails to effect a cure it may be necessary to have it lanced to let out any pus which may have accumulated. Warm applications or hot stupes are then made to relieve the pain and hasten suppuration. An application of mercurial ointment rubbed over the diseased part promotes recovery and has a tendency to prevent recurrence of the disease. Usually it is wise to have your family doctor or an oculist treat the disease, especially where there is a tendency for them to recur. Where the stye occurs as a result of a lowered state of health efforts at correction are to be made by giving suitable tonics. Where it results from errors of refraction suitable glasses are to be used.—Dr. Evans in Chicago Tribune.

HOUSEHOLD HELPS.

HARRIS.—Readers are weary of mirror formula. See it at this office.

TEXINE.—Edward A. Ottensd, [illegible] N. 20th st., writes: "In regard to making wall paper portieres, I am submitting a sample of a finished and an unfinished one (bead). In making up same you have to cut wall paper the same size as sample inclosed. After you have 200 or 300 cut start rolling them up same as the finished bead. Be sure and glue the ends good. If not glued portieres will not be as good as if you glue carefully. Start with 15 beads and then go down and go to about 6 beads. I could explain this far better by having a talk with Texine."

For Friendship's Sake

By MILDRED CAROLINE GOODRIDGE.

"PLEASE, Ruth dear—it means so much to us!"

"But see the position it places me in, Myra, with Willis Talcott!"

"Write him all about it."

"No, no, never that!" dissented Ruth Borden positively. "He would never consent. Besides, to be frank, he does not like your brother, Herbert."

A slight pained shade crossed the brow of Miss Myra Joyce. She was not unused to hear her brother criticised. His home record had been no credit to him, he had joined the fastest set at college. Now he was coming home for a two weeks' vacation. His mother and sister doubted if he would remain there a day. They had heard something of a proposed pleasure jaunt with some wild young university bloods.

"We must head it off; we must manage to keep Herbert home and respectable until his father comes back from Europe," Mrs. Joyce had said.

And then she and daughter had devised a great plot. Ruth was the bosom friend of Myra. They had sworn undying devotion one to the other. Now Ruth was put to the test.

In plain words, knowing what a most charming enchantress Ruth was, Myra had asked her to charm the wayward Herbert.

"You can do it, Ruth darling," asserted Myra, "and it will be an innocent flirtation. You can't hurt Herbert's heart permanently. You can keep him on good behavior until papa's iron rule is restored."

"That is, I am to try to make your brother fall in love with me?" propounded Ruth dubiously.

"N—no, not quite that, but you are to make the time pass so pleasantly that he will think your company a lasting joy."

"Well, I'll try. Only I hope Willis doesn't come home while this innocent flirtation, as you call it, is going on. He's dreadfully jealous!"

So that end of the plot was arranged. Meantime the object of all this deep scheming and concern was speeding by rail to his home town, buoyed up over the assumption of an act of heroism that "would make the quiet denizens of Maryville sit up and take active notice!"

Circumstantially, this was what had happened to Herbert Joyce: There was another Herbert Joyce at a lake resort he had stopped at on his way home, a day laborer. The latter, by a daring swimming feat, had rescued four people caught in a storm in a leaking boat. A reporter had seized upon the Herbert Joyce registered at the hotel as the hero of the occasion. All over the country the news was flashed and the rescue credited to Joyce of the university, Joyce of Maryville.

The feather-brained Joyce of our story accepted the honor without quibble. Thus was it that he was greeted at the home town by honestly admiring neighbors. Even Ruth was in a way proud of him because he was the brother of her dearest girl friend.

"You see, there is something good in my boy, after all," said Mrs. Joyce.

"And you must encourage him, dear Ruth," advised Myra.

Ruth was less embarrassed than bored when she accepted an invitation from young Joyce to take an automobile spin the next day. She had no fear in her mind that he would fall in love with her or become burdensome in his attentions—he was too full of himself to waste emotion and sentiment.

Like all egotists, he had almost come to believe that he was actually the great hero the news journals had lauded. When he was not describing impossible swimming feats he was boasting of his athletic pre-eminence on the college campus.

Ruth was very faithful to her promise to Myra. She was at the Joyce home most of the time. She congratulated herself that she was helping to do some good in the world. In her letters to her fiance, Willis Talcott, however, she never so much as alluded to Herbert Joyce.

The gloss of hero worship after a few days began to wear off with Herbert. He was growing restive and talked of pressing notes received from his chums urging him to join them. Ruth exceeded herself in graciousness and interest in his affairs. She was sorry for it, as during a whole day, however, she noticed a new speculative expression on the face of her companion.

Several times he had passed a warm compliment, he had even remarked that it would be time soon for him to make up his mind as to whom of the many misses he knew he would honor with his regular attentions.

They had started out in a light skiff on the little lake one afternoon. Ruth's little sister, Nellie, and the children of a neighbor had come down to the beach with them. They left them playing on the sand while they drifted idly along.

"I declare, Miss Ruth," spoke Herbert, arising in the skiff and evidently intending to move nearer to her, "you look a fascinating but a lonely picture sitting there in the stern."

"I am very comfortable, I assure you," retorted Ruth, and then she sprang suddenly to her feet with a wild cry of terror.

Little Nellie had ventured upon a light raft near the shore. It had floated away with her, its movement had swung the child overboard and she was struggling in the water.

"My sister—my little sister!" shrieked Ruth. "She will drown. Oh, hurry, hurry, save her!"

In her urgency Ruth clutched at the arm of her companion. The skiff was rocking dangerously. Herbert lost his footing and went overboard.

Ruth supposed he had jumped in to swim to her imperiled sister. To her astonishment, nay, more to her horror, she saw Herbert puff, flounder, cry out like a frightened child and cling to the boat, nearly tipping it over.

"Help! Help! Pull me in. I'll drown!" he blubbered in craven tones, turning ashy pale.

"My sister—oh, swim to her, save her!" cried Ruth.

"I can't swim!" shivered the imposter.

"Not swim! You, the hero who saved four people"—

"It wasn't me. It was another fellow of my name," faltered the coward. "Let me in—I'm cold! I'm wet!"

Ruth herself would have leaped overboard to reach her sister, but at that moment there was a splash. With a gasp Ruth recognized Willis Talcott, little Nellie in his arms, saved just in time. Herbert had got back into the skiff. He rowed ashore and fled abashed for the woods and home.

There was a certain sternness in the face of her lover as Ruth tremulously approached him, but the old loyal love light, as well.

"I know all about it, dear," he said, "but—was he worth it?"

At all events, they never told Herbert's mother and sister of his imposture, and the arrival of Mr. Joyce checked the young man's wild career.

"Oh, Willis," said Ruth wistfully, "it was a cruel ordeal that Myra set me. Never, never leave me again!" And the wedding bells rang soon.

(Copyright, 1913, by W. G. Chapman.)

Aunt Sally's Advice to Beauty Seekers

Red Nose. The nose is a more delicate organ than most people imagine. It should be touched as little as possible. For undue redness the treatment recommended in following paragraph will be found effective. Apply without rubbing.

Muddy Skin. The sanest, safest and surest method of giving a clear, healthy, transparent appearance to the complexion is to apply ordinary mercolized wax every night for from one to two weeks. This wax, obtainable at any drug store (one ounce is sufficient), actually takes off a bad complexion by gently and gradually absorbing the thin veil of surface skin. The new skin then in evidence is as fresh and velvety as a young girl's. The wax is applied like cold cream and washed off mornings.

Wrinkles. A harmless lotion made as follows has been found very effective in cases of wrinkles and crow's feet: Powdered saxolite, 1 oz., dissolved in witch hazel, ½ pt. Bathe the face in this daily for awhile.—Woman's Realm.—ADV.

A SKIN OF BEAUTY IS A JOY FOREVER

Dr. T. FELIX GOURAUD'S
Oriental Cream
OR MAGICAL BEAUTIFIER

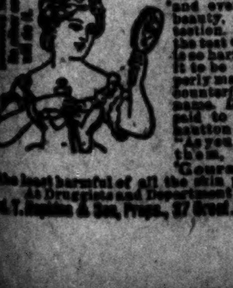

Removes Tan, Pimples, Freckles, Moth Patches, Rash and Skin Diseases, and every blemish on beauty, and defies detection. It has stood the test of 65 years, and is so harmless we taste it to be sure it is properly made. Accept no counterfeit of similar name. Dr. L. A. Sayre said to a lady of the hautton (a patient): "As you ladies will use them, I recommend 'Gouraud's Cream' as the least harmful of all the skin preparations." At Druggists and Department Stores.
Ferd. T. Hopkins & Son, Props., 37 Great Jones St., N.Y.C.

"Women To-Day Are Forced to Work Hard So That Men May Get Their Salaries Raised."

By Marguerite Mooers Marshall.

IT is not true that—

If American women ran their homes as well as American men ran their offices there would be fewer barrooms and fewer divorces.

But, it is true that—

If American men helped the women as much in their homes as the women help the men in their offices there would be NO barrooms and NO divorces.

Or so Francis W. Crowninshield chivalrously assured 1100 "Spug" girls, whom he addressed the other evening at the request of Miss Anne Morgan. Mr. Crowninshield is one of the editors of The Century, and a man well and delightfully known to the social circles pivoted about Newport. A shrewd and sophisticated observer of our complex modern civilization, his speech showed him diverging sharply on one point from Mrs. Anne Crawford Flexner, who recently in the Evening World blamed the inefficient wife for marital failures. Mr. Crowninshield plainly intimated that these failures were due to the inefficient husband, the husband who failed to perform his part in the business of home-making.

And when I saw him I found Mr. Crowninshield satisfyingly ready with a defense of the American maid, wife or widow.

"You do not see the married women in this country as helpless, parasitical dependents?" I suggested.

He frowned and threw back his head impatiently. "That parasite idea is nonsense!" he exclaimed. "There are more weak-kneed, dependent husbands than there are parasitical wives.

"It isn't the fault of the American woman that she is marrying less frequently and unmarrying more frequently. It's the fault of the American man. Once a rich man supposed himself to have the privileges of a Red Rover. He believed that all he had to do was to throw his handkerchief at a woman, or slap her on the cheek, and she would humbly and thankfully become his wife. Now that sort of man merely bores a woman. And she's not going to pretend that he doesn't.

"The modern wife wants a husband who has read Brieux and Arthur Schnitzler. She wants him to know the paintings of Matisse. She looks for a cultivated taste in music, an interest in concerts. For the woman of today is caught in all the cultural currents, all the new social movements. I believe, indeed, that she is more responsive to them than the men."

I am very much afraid that Mr. Crowninshield has been casting a trustful eye over the winter program of the women's clubs. Perhaps if he'd seen the club meetings as well as the programs he'd be less optimistic. Women today are "caught in cultural currents;" the trouble is that they so rarely get beneath the surface. But, neither do men—business men—and I thoroughly agree with Mr. Crowninshield's next remark:

"A man cannot buy himself off from mental and spiritual companionship with his wife. The American husband who tries that fails with increasing frequency, and he deserves to fail."

"You remind me," I said, "of a criticism I recently heard from Robert W. Chambers, directed at what he called 'the bench show performance of the American husband.' He indignantly protested against a man's being called good to his wife simply because he gave her money."

"Bob's right," agreed Mr. Crowninshield. Incidentally, he possesses several points in common with his friend, the popular novelist. Both men have that perfect grooming which is as far removed from foppishness as from negligence. Both have the clear glance and erect carriage of those who know trout brooks or golf grounds as well as they know their libraries. And both have a quite irresistible courtesy and kindliness.

A Man Should Give His Wife More Than Money.

"Really," the editor added, reflectively, "a man may give a lot of money to a soubrette, mayn't he? Surely he ought to realize the necessity of offering something besides gold and jewels and fine clothes to the woman who becomes his wife. Marriage is so much more complicated, now, than it used to be. Once you married your wife and took her to a log-cabin and lived happily ever after. Now before you know it you're in one state and your wife is in another, each of you for a totally different purpose."

"But just what do you mean," I asked, "by suggesting that men should help women at home?"

"I mean that responsibility for every matter touching the household with the exception of providing the income, should not be placed upon the wife's shoulders. The man should do his part in entertaining their friends, in planning the budget of expenses, in bringing up the children. He should show an interest in the choice and arrangement of his home. As I have said, he should share in the mental and social activities of his wife. In short, he should be a real partner, the 'new man' married to the 'new woman.'"

And then Mr. Crowninshield launched upon the topic which, he declares, always arouses his enthusiasm—the miracle of the new woman, the American working woman of today:

"The reason that American business concerns are leading the world is that American women have put their shoulders to the wheel and helped to manage them. The reason that men's offices are so well run is that the men don't run them. They only run the women. Men, as a rule, draw twice as large salaries as women, but both sexes seem to do about the same amount of work. It almost seems to me that women are forced to work hard so that men may get their salaries raised.

"One reason for this state of affairs is that the world has for thuosands of years firmly believed the myth that man, in the Garden of Eden, was constructed upon a nobler and more godlike plan than woman, and that woman has never been able to catch up with him. Now we are beginning to see that this old myth has all along been accepted on very shaky and insufficient evidence. We are beginning to see that men are not really nobler and more godlike than women. They have only seemed so—to the men.

"My hat goes off to all the splendid body of young women who appear promptly every morning in shop or office, do their work competently and without complaining, go home at night and make or launder their clothes, and yet somehow keep in touch with the world movements around them, with books and music and the drama. In my lifetime—and a few years ago I called myself young—the miracle has been accomplished. There never was anything like it before in any age.

"Even the married women are joining the ranks. They become interior decorators; they set up manicuring establishments; they paint stage scenery; they open millinery shops. They won't be content any longer to sit at home and do fancy work. And the men who would win and keep their affections must be prepared to share in their numerous interests."

Exports to Germany exceeded $187,000,000 in the eight months ended with August, and imports from that nation were above $118,000,000, an aggregate trade of more than $305,000,000.

An acre of good fishing ground will produce more food in a week than an acre of land in a year.

Kangaroos on their native heath have been known to jump 70 feet.

THE SANDMAN STORY FOR TO-NIGHT

BY MRS. F. A. WALKER

STUBBY'S ADVENTURE.

ON a farm away out in the country lived a family of white kittens. There was Father Tom, Mother Tabbie and three children kittens.

One was named Pink Ears because her ears were so pink. Another was called Stubby because his tail was just a stub of a tail, and the littlest kitten was called Bunny. This white family belonged to a little girl who gave them nice food and a good warm place to sleep, so they did not have to catch mice, but could lie in the sun all day and play.

But this was too quiet for Stubby, and when Pink Ears was making her coat slick and washing her face, Stubby would roll over and over until he pushed her into the dirt and made her cry. Mother Tabbie would scold him and chase him away. But one day Stubby was very naughty and caught a little chicken, then Mother Tabbie boxed his ears and told him he was a wicked kitten. Stubby told her he was tired of the country life and was going to the city where there was more to do.

Mother Tabbie did not want Stubby to go away from home, and told Father Tom, but he only laughed and said Stubby must sow his wild oats, and that he would come back. The next morning when the little girl called the kittens to breakfast Stubby did not appear; he was on his way to the city, and he was tired and hungry, too.

He stopped at a house and meowed at the door, but the maid shook the broom at him. This frightened Stubby, for he never was treated so before. He ran on and came to some big cats eating scraps out of a bucket. He thought they would be glad to see him, but two of them chased him with upset back and hissed at him. So poor Stubby ran away as fast as he could and crawled behind some barrels and went to sleep. He was so tired that even hunger could not keep him awake, but the rats ran around him and they were so large that Stubby was afraid and ran away. The next morning a nice little girl gave him a saucer of milk at a house where he meowed. This made Stubby feel better and he ran on again. He soon found himself on a car track, and a big car banging along almost ran over him. Then an auto ran very close to him and a dog chased him into a doorway, but he was soon driven out, and when it came night the big lights on the cars and autos frightened him and he ran into a yard. There a big cat chased him and he jumped on the fence and ran along the top of it. When he came to the end of the fence he jumped down to the road. He was tired and hungry, but he kept on running without knowing where he was going, and just as the sun was peeping over the hill in the morning Stubby stopped and looked around him and he was right in front of his own home.

When the little girl called the kittens to breakfast a very untidy Stubby ran to her as fast as he could. He ate all his breakfast and then meowed for more, then he washed his face and hands and went to sleep and slept all day.

Mother Tabbie was so pleased to see Stubby that she forgot to scold him, but Stubby had learned a lesson, and that was to be satisfied with the things that were provided for him and not wish for more.

(Copyright, 1913, by the McClure Newspaper Syndicate, New York City.)

ANOTHER STORY TOMORROW.

You can have a youthful, beautiful head of hair. Just Use

Hay's Hair Health

To Grey hairs it gives renewed life and a natural color. It eradicates dandruff. Produces a thick healthy growth. It is not a dye. Money back if not satisfied.
50c and $1 at druggists. Sample bottle sent on receipt of 10c and dealer's name. Philo Hay Specialties Co., Newark, N. J.

WOLFF-WILSON DRUG CO., 6th & WASHINGTON AV., ST. LOUIS MO.; EAST ST. LOUIS, CHARLES F. MERKER'S 3 STORES, 326-328 MISSOURI AV.; BROADWAY PHAR., MAIN & BROADWAY; 6TH & MO. AV.—ADV.

No odor

from rats or mice killed by Rat-Rid—they simply dry up and mummify. It's the sanitary sure way to get rid of rodents. Try it. Results guaranteed. 25c and 50c.

American Sanitary Corporation Manufacturers—Memphis, Tenn.

Why Druggists Recommend Vinol for Run-Down People.

If any one person should know the value of medicines it is the druggist who dispenses them and from our experience we want to say if people in this vicinity only knew the value of Vinol, our delicious cod liver and iron tonic (without oil) at this season of the year, we would not be able to supply the demand.

This is because Vinol is a combination of the two most world famed tonics, namely, the medicinal curative elements of cods' livers without the oil, and iron for the blood.

Vinol tones up the digestive organs, purifies and enriches the blood, promotes healthful sleep and a normal appetite.

Old people, delicate children, rundown, overworked and tired women, should try a bottle of Vinol with the understanding that your money will be returned if it does not help you. Chester Kent & Co., Chemists. For Sale by Wolff-Wilson Drug Co., St. Louis, Mo.

P. S.—For pimples and blotches try our Saxo Salve. We guarantee it.

How to Stop the Liquor Habit Secretly

By a Specialist.

That the liquor habit can be treated secretly at home at very little expense is the claim of a well-known specialist who has treated thousands of cases. In a recent interview, he made the following statement: "The cost of the drugs used to treat the liquor habit in the high priced sanitariums amounts to very little. Here is a simple, inexpensive prescription that can be given secretly in coffee, tea, milk, water, or in the food, as it has no taste, color or odor: To 3 oz. of water add 20 grains of muriate of ammonia, a small box of Varlex Compound and 10 grains of pepsin. Put into coffee or food a teaspoonful three times a day. This prescription is perfectly harmless, can be obtained at any drug store, and will be found very effective, as it contains many of the drugs used in the sanitariums in the treatment of the liquor habit."—ADVERTISEMENT.

Perfect biscuit perfectly protected

No matter what National Biscuit Company product you ask for—crackers or cookies, wafers or snaps, cakes or jumbles—it will be delivered to you in perfect condition, either in packages with the famous In-er-seal Trade Mark, in attractive small tins or from the familiar glass-front cans.

Freshness is assured through the distributing service of the National Biscuit Company, which affords a constant supply of biscuit to every part of the United States.

Buy biscuit baked by

NATIONAL BISCUIT COMPANY

Always look for that name

HOW I GOT MY FIRST RAISE.

A GOOD BREAKFAST.

About 10 years ago I took my first position. My employer knew I lived out in the county and he asked me if he and some friends could come out Sunday morning on horseback and get breakfast at our house. After breakfast they offered to pay mother and she refused them. The next week I got a raise in my salary.

B. OLDFIELD, 2331 Big Bend road, Maplewood, Mo.

"YOU ARE TOO YOUNG."

"My boy, you are too young and inexperienced for the position which is open with us, and, while I like your talk and have no doubt but what you can make good in time, still we need a man who can jump right in and do the work."

These were the words which greeted me when I applied as stenographer to a prominent St. Louis lumberman. After a few minutes' further discussion, he said: "I'll give you a trial on these conditions—you to start in at $40 per month, and if you stay after one month's trial, your salary will be $50 per month. Otherwise you will have to look for another position."

"I not only stayed one month, but over six years, and my salary on leaving was just five times that on which I started. This, of course, included a percentage which I was allowed out of the profits of the concern. W. A. GUNDELFINGER, 415 West Coal av., Albuquerque, New Mexico.

"KNUCKLE DOWN."

Starting to work as a laborer with a gang of bridge carpenters for a railroad for $2.35 per day, working the same as if I was getting twice that amount. In a year the foreman told me he raised me to $2.60 per day. That made me work all the harder. Six months later he raised me again to $2.85. That is the way I got my raise, by working for it. My policy is to leave out the "can'ts," but knuckle down and do it. This is a true story to the word.

H. W. DREON, 4010 Cote Brilliante, St. Louis.

CASTORIA
For Infants and Children.
The Kind You Have Always Bought
Bears the Signature of Chas. H. Fletcher.

Cut This Out

Recipe That Breaks a Cold in a Day and Cures Any Curable Cough.

"From your druggist get half ounce of Globe Pine Compound (Concentrated Pine) and two ounces of Glycerine. Take these two ingredients home and put them into a half-pint of good whiskey; shake well and use in doses of one to two teaspoonfuls after each meal and at bedtime." Smaller doses to children according to age. But be sure to get only the genuine Globe Pine Compound (Concentrated Pine). Each half-ounce bottle comes in a sealed tin screw-top case. If your druggist does not have it he will quickly get it. This formula comes from a reliable doctor and is certain. This was first published here six years ago and druggists say it has been in constant demand.

For Indigestion—Mix one ounce Catandir Compound; two ounces Essence of Pepsin; three ounces Syrup of Ginger. Take one to two teaspoonfuls after meals. This is said to have no equal. Catandir is that new compound. Any druggist has it or will get it. Published by the Globe Pharmaceutical Laboratories of Chicago.—ADV.

WHOOPING COUGH
SPASMODIC CROUP ASTHMA COUGHS
BRONCHITIS CATARRH COLDS
Vapo-Cresolene
ESTABLISHED 1879
A simple, safe and effective treatment for bronchial troubles, avoiding drugs. Vaporized Cresolene stops the paroxysms of Whooping Cough and relieves Spasmodic Croup at once. It is a boon to sufferers from Asthma. The air carrying the antiseptic vapor, inspired with every breath, makes breathing easy; soothes the sore throat and stops the cough, assuring restful nights. It is invaluable to mothers with young children.
Send us postal for descriptive booklet.
ALL DRUGGISTS
Try Cresolene Antiseptic Throat Tablets for the irritated throat. They are simple, effective and antiseptic. Of your druggist or from us, 10c in stamps.
VAPO CRESOLENE CO.
62 Cortlandt St., N. Y.

Centemeri Gloves

Have Moved to

714 Locust St.

Special Importations for Little Men and Little Women

MISSES' TWO CLASP 1.00
MISSES' TWO CLASP SILK 50c
White, Tan, Brown and Gray.
MISSES' ONE CLASP CAPE—(Tan and White) 1.00
Sizes for 3 Years of Age Up.
WHITE SILK GLOVES—Boys' and Girls' 50c
BOYS' ONE CLASP CAPE (Tan and White) 1.00, 1.25
The following are used for both Boys and Girls.
ONE CLASP CAPE (White and Tan) 1.00, 1.25
ONE CLASP MOCHA (Gray Only) 1.00
Sizes for 2 Years of Age Up.

INDIA TEA

Try It While Coffee Is So Dear. The Best Is an Economy.

300 CUPS TO THE POUND.

ONE TEASPOONFUL MAKES TWO CUPS.

Published by the Growers of India Tea

As a General Rule, All Football Players Are "Marked Men"--After the Game

MR. SHORT SPORT: Albertus is ready to diet, but not to die yet

By Jean Knott

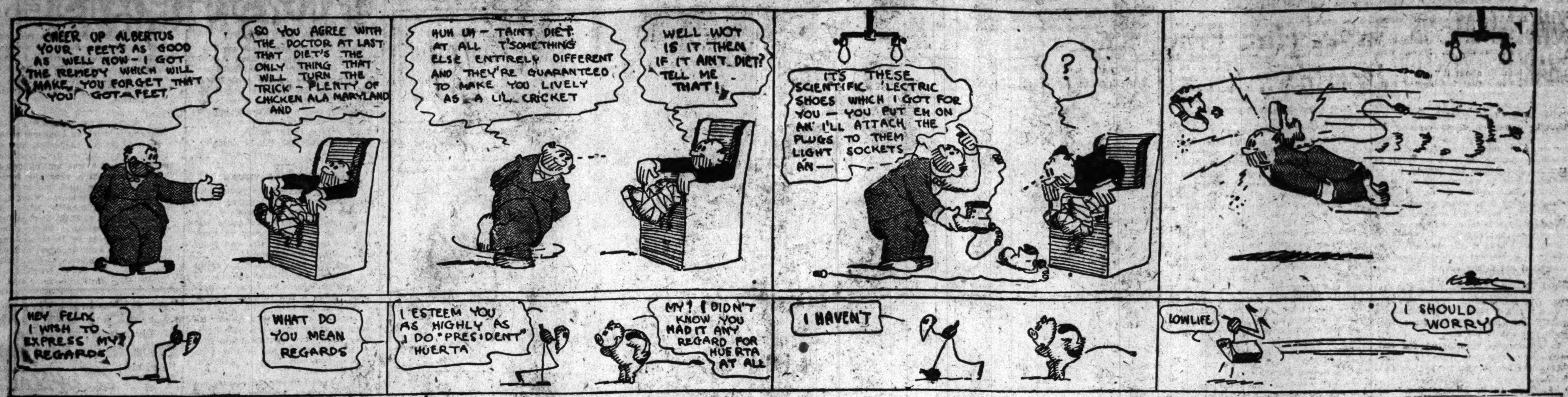

NEW BOXING CLUB PUTS ON OPENING FIGHTS TONIGHT

Tommy Maloney and Young Denny, Welterweights, Will Meet In Feature Bout.

CHANGE IN SEMI-WINDUP

Harry Baker Will Take "Kid" Kansas' Place Against Joe Thomas, Lightweight.

By Clarence F. Lloyd.

Tommy Maloney of New York and Young Denny of New Orleans, aspirants for world's welterweight honors, will meet in the feature bout of the new Queensberry A. C.'s opening show at 3940 Easton avenue tonight. Three other bouts are also on the program.

Maloney and Denny have beaten the best boys in their respective sections of the country. As the welterweight honors are in a badly muddled condition, each believes he has as good a claim on the title as the next. The winner of tonight's bout intends to sign his name welterweight champion of the world. This may be disputed by others, but the claim will be made just the same.

An eleventh hour change was made in the program. This was caused by the defeat of "Kid" Kansas of Buffalo, who was to have met Joe Thomas of New Orleans in the semi-windup. Kansas was knocked out by Charley White of Chicago in the fifth round of a bout in Canton, O., Monday night. The fact that five stitches had to be taken in his lip prevented him from making his appearance here.

Baker Takes Kansas' Place.

Instead, Harry Baker, also of Buffalo, a stablemate of Kansas, will go against Thomas. Baker's record is just as good as Kansas', and the Thomas-Baker bout should be as interesting as a Thomas-Kansas scrap.

Harry Wade of St. Louis and Mike Orrison of Kansas City, featherweights, will go eight rounds, and Eddie Myers and Jim Kenny will box six rounds in the early bouts.

Walter Bates of Kansas City will make his debut as a referee in a local ring.

C. A. C. to Reopen.

President Fred Ward of the Columbian A. C. says a show will be held at the C. A. C., Dec. 12, if a good bout can be arranged. He tried to get George Kirkwood and Benny McGovern together, but because of recent illness, Kirkwood has been advised not to box again until Jan. 15. Now Ward wants McGovern and Jimmy Finley. McGovern won't meet the Canadian.

If Kayo Mars of Cincinnati will come here for a reasonable sum, Ward will book him with McGovern. Johnny Soisberg can get the bout if he'll let McGovern come in at 122 pounds at 3 o'clock.

Spike Shannon Is Here.

Spike Shannon has joined the local colony of boxers, and issues a defi to all lightweights in the vicinity. He says he's ready for an early engagement.

"I have had 80 fights and have won them all over the K. O. route," says Shannon. "I want to see if I can't put some life in the boxing game here."

There is a letter at the Post-Dispatch office, sporting department, for Al Sibberns, manager of Tommy Maloney.

Cross' Brother Beats Madden.

NEW YORK, Nov. 19.—Phil Cross of the East Side, "Leach's" brother, defeated Frankie Madden, the former Bowery champion in a slashing bout of 10 rounds before the Atlantic Garden A. C. last night. Phil showed a big improvement in his boxing, although his blows seemed to lack the necessary force for a knockout. Phil scored the only knockdown of the fight in the sixth round, when he caught Madden with a short right-hand uppercut to the face.

Schubert Outpoints Phil McGovern.

NEW BEDFORD, Mass., Nov. 19.—Al Schubert of this city won over Phil McGovern of Brooklyn in 12 rounds of spirited battling here last night, when the New Bedford Athletic Club revived the bouts that were suspended by the police last spring.

Cycling Club to Meet.

A meeting of the Missouri Cycling Club will be held at [illegible] Thursday evening. O. F. Ringenwalt, local representative of the National Cycling Association, will be the principal speaker.

WRAY'S COLUMN

Job for Football's Doctors.

COLLEGE football is far from having recovered from that period of rules surgery which began in 1906. The last operation of two years ago has left the national college sport weak and wanting in punch, although its workings are more readily viewed by the casual spectator.

For two seasons the rules have been practically unchanged and the conditions have been given a thorough tryout. Either they are still inadequate to produce a good scoring game or the representative universities of the East have not grasped its possibilities. With the multitude of intelligent coaches available, the last mentioned theory is impossible of belief.

* * *

Touchdown Still Difficult.

ONE weakness of the sport is still its handicap to the attack when the ball is close to the opposing goal line. Instances of this are found in the recent Yale-Princeton game. Yale, at least twice, was within the Princeton 15-yard line and could not do anything at all with the Tigers, although being manifestly superior in the line.

* * *

A Hazardous Play.

WITH the ball on the six-yard mark, the powerful Yale machine advanced but three yards in as many downs. On the remaining down it was forced to resort to that outlet provided by the rule makers for just such an emergency—the forward pass across the goal line.

The failure of the play was only another of many proofs that it is too hazardous a risk to be an effective scoring reliance.

* * *

Deserves the Name "Foot" Ball.

THE lack of punch to any attack except where there is a big disparity between the elevens is apparent to any tyro. Even in the open field, where the secondary defense is back and the line not reinforced, as when crowded up in the scoring zone, ground-gaining is largely a matter of luck. No less than 60 punts were resorted to in the Yale-Princeton game and consistent gains by rushing were practically not known.

No Remedy at Hand.

AND between two teams playing conservatively, as they are bound to in a big game with a title at stake, there can now be a considerable difference in strength with a score resulting provided the game is cleanly played on both sides. And it is doubtful if there is any remedy for this. Taking the "push-and-pull" feature out of the game leaves the runner to go at his task unaided and the loss sufficiently explains the present attacking weakness.

But the "push and pull" was said to be responsible for most of the injuries in games and therefore it has gone for good.

* * *

Defense Must Be Weakened.

SOME scheme that will open up the defense, instead of massing it, at the goal line will have to be devised if touchdowns, that is the real touchdown, were carrying the ball is the main feature to be revived.

* * *

Tigers Boost Yale.

YALE'S eleven is being given a deserved boost for its wonderful showing against Princeton, Saturday last. Even the Princeton men, despondent over the team's failure to do better than tie, give Yale its meed of praise. Coach Eddie Hart has the following to say:

"Yale really played the better game. The Elis proved one thing conclusively. That is, they have a wonderful forward line: It is the best I have seen this season.

"To me it seems impossible for Harvard to win next Saturday, if their victory depends on getting through the line.

"In fact, the Yale line played 25 per cent better against us than did the Harvard line of the previous Saturday."

All of which is very true. But Harvard's line will be quite as good as Yale's Saturday, and the attack will outclass it, if the analyses made of it this year by various critics is to be believed.

Oklahoma Soccerites Hurl Defi.

The Henryetta (Ok.) soccer team, which claims the championship of the Southwest and Kansas, wants to book a series of games in St. Louis during the Christmas holidays. W. D. Stenhouse, Box 486, Henryetta, Ok., is the manager of the team.

SPORT SALAD

by L. C. DAVIS

HOLDOUT CAMPAIGN IS ON.

(Bob Harmon has bought a cotton plantation and may quit playing baseball.—News Item.)

OH, the pitcher's box will be forgotten
When I'm down South a-raisin' cotton,
Look away! Look away! Look away!
Dixie land!
Raisin' cotton is the proper caper;
Nix on pool rooms and wall paper.
Look away! Look away! Look away!
Dixie land!

Away down South in Dixie,
Hooray! Hooray!
I'll pack my grip and take a trip
Away down South in Dixie,
Away, away, away down South in
Dixie!

In my motor boat I'll go a-scootin'
To Dixie land, as sure as shootin'.
Look away! Look away! Look away!
Dixie land!
With cotton I'll supply the nation
When I get down on my plantation,
Look away! Look away! Look away!
Dixie land!

WOOSTER LAMBERT GIVES MEDALS TO PIN-TOPPLERS

J. D. Wooster Lambert, the ardent bowling "fan," has donated the gold medals to be awarded the winners in the Mid-West tournament, which will open here Thanksgiving day. He has put up eight medals to be given the winners in the five-man, two-man and individual winners.

Lambert will compete for his own trophies, as he is scheduled to roll in every class. He is conceded a good chance in the doubles, as he will pair off with E. M. Robert. Lambert is vice-president of the St. Louis Bowling Association. He was a candidate for the A. B. C. presidency a few years back.

JIMMY SHELDON QUITS AS PURDUE'S COACH

BLOOMINGTON, Ind., Nov. 19.—Indiana University is on the lookout for a football coach. Coach James Sheldon, who has been directing Indiana's football teams for eight years, has announced that he will retire after next Saturday's game here with Purdue, which closes the season.

NELL: It's all right. I can marry you now. I bought the diamond of Loftis Bros., 308 N. 6th st., on credit. It's a bargain.

Tuesday's Football Scores.

Haskell 28, Texas Aggies 0.
Texas 46, Kansas Aggies 0.
Hendrix 67, Arkansas 0.
C. B. C. Academics 14, West Ends 6.

C. B. C. Builds Defense to Stop Forward Pass of Notre Dame Eleven

A defense which should stop the forward pass, with which Notre Dame defeated the Army and Penn State, is now being built by Coach Kelly of C. B. C., who realizes that to successfully cope with the Indiana eleven Saturday his team must break up the open game of the visitors. Kelly spent Tuesday afternoon drilling his kickers on how to stop the visitors' open attack; and with Ratican and Shea as safety men he hopes to hold the enemy in check.

Soccer Leaders to Meet.

The Columbus Club and Teresas, who are tied for first place in the Robison Field League, will meet in the feature game at the Vandeventer avenue park Sunday afternoon. The winner of the game will assume the leadership. In the opening game, the Innisfails will take on the Athletics.

Gov. Tener Offered $25,000 for 5 Years to Head National League

HARRISBURG, Pa., Nov. 19.—While Gov. John K. Tener of Pennsylvania has given no public intimation as to what he intends to do, it is believed by those who know him best, that he will accept the presidency of the National Baseball League which was offered him here today by a majority of the club presidents of that organization.

Every club in the league with the exception of St. Louis, whose president was unable to attend, was represented in the meeting at which the offer was made.

Before the club presidents met the Governor, it was said that the only questions to be settled were salary and term of years. It was said the magnates had decided to ask the Governor to accept the place for a term of either three or five years at a salary of $25,000 and that he take office at the expiration of the term of President Thomas J. Lynch, which will be this winter.

If Gov. Tener decides to accept, there is nothing to prevent him from holding both the governorship and the league presidency, according to his secretary, Walter H. Gaither. His term as Governor will expire in 14 months. The Pennsylvania Legislature will not meet again until about the time he retires from office, consequently in the normal course of events, the most trying part of his term is over.

Yale Players Suffered Average Loss of Over 5 Pounds in Tiger Game

NEW HAVEN, Conn., Nov. 19.—This was the last day of football practice on the historic Yale field, which will be replaced in another season by the new "bowl." Tonight the players will kindle their annual bonfire with bits of discarded uniforms and hold their yearly dance around the blaze. The squad will leave tomorrow afternoon for Auburndale, Mass., it's training quarters for the Harvard game.

There was every indication today that the coaches intended to stand against Harvard with the identical lineup that they organized against Princeton last Saturday. Both head coach Jones, and Capt. Ketcham asserted that they had no idea of making any change.

The chief solicitude for the next few days will be the regaining of lost weight. The players dropped between five and six pounds to each man, during the Princeton game, and in some cases this has not been more than half regained.

FOR a man's Christmas—nothing like a Gillette Safety Razor! This *Combination Set* is very popular. Specially appropriate to give the man who already owns a Standard Set or Pocket Edition. $6.50

Contains Razor, Blades, Blade Boxes, Shaving Soap and Shaving Brush, in Seal Leather Case. Other Combination and Travelers' Sets, $6 to $50.

Ask Your Dealer

GILLETTE SAFETY RAZOR COMPANY, BOSTON

THANKSGIVING SPECIALS

We certainly can be thankful for this weather, but let me tell you there is always a calm before a storm, so while the weather is nice and our stock is complete and our tailors and salesmen ready to serve you, you had better come in and select a suit from our

1000 Styles to Pick From

You certainly should be thankful at this time when all the necessities of life are so high that we are able to make you an offer of this kind, along with the fact that our cutters are all men well schooled in their line of work and up-to-the-minute in styles and fashions. You do not have to take a suit ready-made that has laid in stock for three or four years, but you get a suit made-to-order of this season's goods, this season's styles, for.... $17.50

Remember, Mr. McKnight Sees to the Fit of Every Garment

McKnight Tailoring Co.

414 N. SIXTH STREET Opposite Columbia Theater

"Iron" Men Can Grow Rusty

YALE'S ATTACK TO CONCENTRATE ON CHARLIE BRICKLEY

Famous Harvard Star Is a "Marked Man" in Saturday's Big Game.

TIGERS WERE ROUGHED

Elis' Tactics of Last Week Will Not Be Softened Any at Cambridge.

By Robert Edgren,
A Special Correspondent of the Post-Dispatch.

NEW YORK, Nov. 19.—"Yes, we were a little too rough," acknowledged a Yale man at the end of Saturday's game with Princeton. "We'll have to cut that out—after we play Harvard."

Judging from this Harvard is in for a sweet time up in Cambridge when the Blue warriors try to break the string of ties and Harvard victories. No doubt Yale men will try to lay out Brickley and Mahan, just as they tried to lay out Baker and Law.

All through the game with Princeton an individual attack was made upon these two at every opportunity. After Law had been badly cut, it seemed that the effort to put him out of the play was redoubled. That he stuck through the game and outkicked Yale to the finish proved him the possessor of a rare brand of gameness.

The attacks on Baker were even more furious than those on Law. Once two Yale players "kneed" him viciously after he had gone down, and another time I saw two "give him the elbow" from opposite sides with the evident intention of putting him out or at least making him drop the ball.

After the ball had been knocked out of Baker's grasp on one occasion the Yale tacklers went far beyond the limits of fair play in the endeavor to make him drop it again.

Once one of them delivered a straight arm jolt with the heel of his hand under Baker's chin, driving Baker's head back as if he had received a full arm swing on the jaw in a prize ring.

This was "football" 10 or 15 years ago. It has no place in the game as it is supposed to be played under the rules of today. Some things that might be excused in a Gunboat Smith or a Carl Morris would be slightly out of place if indulged in by a Ketcham.

True Blue Soccerites Are Bolstered in Hope of Defeating St. Leos

NEW YORK, Nov. 19.—The row between the two soccer leagues in St. Louis has been stirring up soccer circles here. The Robison Field League, which has remained out of the U. S. A. F. A., has been negotiating for games with teams belonging to the old A. F. A., which has been absorbed into the U. S. A. F. A. and the U. S. A. F. A. in turn is a member of the International Federation. One of the International Federation's rules prohibits games between clubs holding membership in any of its affiliated bodies and teams which are not thus affiliated.

A. N. Beveridge, a former officer of the A. F. A., has applied for permission for two teams, "probably the True Blues of Paterson and the Hibernians of Philadelphia," to play against Robison Field League teams during the Christmas holidays, and the question comes up at a meeting of the National Council Saturday night.

In the meantime, however, John Watt, manager of the True Blues, has made an arrangement to play against the Athletic Park League during the Christmas holidays. This arrangement was not completed until yesterday, when the Athletic Park League was notified by wire that his terms had been accepted.

Mr. Watt's one idea is to "clean" the St. Leos.

Like a good many others who have seen the crack St. Louis team in action, Mr. Watt is convinced it is the best that has yet been brought together in this country, but he thinks he has a team now that can beat it. He has paid the St. Leos the compliment of recruiting his club to the highest possible strength and it is a better team than it has ever been, or that has ever played in the National League that will wear the True Blue colors in the St. Louis games.

CADETS HOLD SECRET WORKOUT FOR MIDDIES

WEST POINT, N. Y., Nov. 19.—There is no let-up in the vigor with which the Army Cadets are preparing for the gridiron struggle with the Navy on the Polo Grounds in New York. In the 10 days intervening before the big game, local observers expect to see the Army eleven come along rapidly. The midseason career saw one of the hard knocks, but none of the setbacks has caused discouragement.

Practice continues to be secret, but it is known that Coach Daly is making several shifts in the team in preparation for the battle in New York. Experiments are being made with the back field, Hocker and Hoge being tried behind the regular line yesterday. Capt. Benny Hoge was moved back to his old position at left end. The regulars showed considerable strength on offense. Hoge and Hobbs each scoring a touchdown against the second eleven.

SCALPERS GET TICKETS FOR BIG FOOTBALL GAME

CHICAGO, Nov. 19.—University of Chicago authorities today began an investigation of alleged sales to ticket scalpers by Northwestern and University of Chicago students of tickets for Saturday's Wisconsin-Chicago game in this city.

According to a report, hundreds of tickets are being offered at greatly increased prices by downtown ticket brokers. It is said the tickets were obtained for the brokers by students of the two universities who represented that they wanted large blocks of admission cards for fraternities and school clubs.

Rowan's Great Endurance Saves Him From Knockout

Brennan Easily Winner

St. Louis Man Gives Remarkable Exhibition of Ability to Receive Knockout Punches Without Blinking—Opponent a Bearcat, Too.

By Harry S. Sharpe.
Referee for the Future City A. C. and Post-Dispatch's Boxing Authority.

THE most remarkable thing about the battle between "Knockout" Brennan (right name William Brenner) of Buffalo, N. Y., and Marty Rowan of Carlinville, Ill., which took place Tuesday evening at the Future City Athletic Club, is the fact that Rowan was not knocked out.

Not that Brennan did not live up to his fighting reputation, nor that he did not try. The Buffalo man brought all his strength to bear, and of this he has a giant's proportion. He brought into play all his boxing science and called upon his reserve to accomplish his purpose. He landed upon the face, head and body of Rowan with straight punches, swings, hooks, half hooks and uppercuts, and with the same force that had made many another boxer take the count and won for him the sobriquet of "Knockout." But, try as he would and do as he could, he failed to even put Rowan to the floor.

As round after round went on, with Rowan standing there with dogged determination and taking a lacing such as has rarely been seen in the ring, here or anywhere else, the wonder increased and gave way to admiration for the man who took his punishment without flinching and even refused to back away when it seemed good common sense to have done so to escape the terrific punishment he was undergoing.

Rowan Beaten but Unwhipped.

Rowan covered for protection as best he could, but he could not escape the sledge-hammer blows which were rained upon him, many of which sent him reeling from side to side. Sometimes he braced his legs and waited until Brennan desisted out of mere curiosity, then Rowan would lash out with right or left and managed to land many a good blow when even the most hardened spectator would not have blamed him had he taken advantage of the opportunity for a brief respite from the gruelling he was undergoing.

At the end of the third round Rowan turned and wobbled to his corner, while Brennan stood still in the center of the ring and watched him with an inquiring look, then, turning towards his own corner, he shook his head as if in response to the thought, "Why doesn't he fall?"

One round was a repetition of the other, and a detailed account of each is altogether unnecessary. Those who saw this bout will never forget how hard he tried, but the lasting wonder will be, how did he fail to do it? Rowan's ability to assimilate punishment because of great courage and extraordinary recuperative powers is the answer.

Working close to the men I saw the powerful left arm of Brennan shoot out in a half-hook, half-uppercut and drive his gloved fist under the glove intended to protect Rowan and crush squarely to the right jaw and chin. Not once, but many times; and yet Rowan bored in for more. No wonder Brennan was puzzled when even this failed to down the man in front of him.

Brennan was the aggressor throughout the bout, whether boxing at long range or at infighting, and was Rowan's superior at either style. He out-boxed and he out-hit Rowan, but he didn't outgame him.

Harry Sharpe's Decisions

"KNOCKOUT" BRENNAN (William Brenner) of Buffalo vs. Marty Rowan of Carlinville, Ill., eight rounds, 154 pounds at 3 o'clock p. m.—Brennan the winner on points.

JOHNNY PIAZZI of Philadelphia vs. Tommy Deakin of England, eight rounds, 128 pounds—Piazzi the winner on points.

ARCHIE McLEOD of St. Louis, vs. Al Hughes of San Francisco, eight rounds, 117 pounds—McLeod the winner on points.

Powerful Brennan Himself Treated to a Few Hard Knocks by Opponent

WHILE this recital makes it clear that Brennan was easily master of the situation, it must not be understood that the battle was entirely one-sided, with Rowan doing nothing but taking punishment. As a matter of fact, Rowan took advantage of many opportunities and sent in smashing blows, but none of them really feazed Brennan.

The latter is well able to take punishment, and his battered features are mute evidence of the fact that he has taken lots of it. No doubt he would have demonstrated his ability to take much of it last night if need be, but he took enough to show that he, too, does not flinch under it.

Brennan has tremendous breadth of shoulder, his upper body swelling to huge proportions from a slender waist, and his arms are heavily muscled. For one so built he is fast with his hands and nimble on his feet. Some of his straight punches were shot in so fast that Rowan, though carrying his hands high to protect his face, had no chance to block the blows and they landed squarely on the mouth, nose, eyes or forehead. Then, again, Brennan would quickly sidestep a rush and hook in a swing to the head or body that carried great force with it.

Brennan had tried everything he knew ordinarily used by a boxer, and then in the sixth round he tried a trick that resulted in his landing a heavy right swing to the side of Rowan's head. The men had broken from a clinch and stepped several feet apart. Rowan set himself to renew hostilities, but Brennan stood away looking at me to one side. Then he took a half step in my direction and, when Rowan rushed in, evidently thinking he had Brennan off guard, the latter suddenly whirled and swung with all his might. The blow landed and sent Rowan whirling to the ropes. Brennan was right on top of him in a moment and tried desperately hard to end the bout then and there, but Rowan pulled through, which must have been much to the amazement of many.

In the eighth, and last round, Rowan feigned grogginess and staggered about the ring, probably figuring that his only chance then was to catch Brennan coming in, but the Buffalo boxer was alert and watching his man too close to be caught in a trap of that sort.

Missouri Tigers Work in Secret for Kansas Game

COLUMBIA, Mo., Nov. 19.—Missouri's "Kansas plays," which have not yet been uncovered, owing to the Tigers' superiority to opposing elevens, were given a tryout behind closed gates yesterday afternoon. Their nature is a complete secret, as even the press representatives were barred from the practice.

Kansas, having been compelled to uncover her pet formations in the hard game with Nebraska, will be at a disadvantage, as compared with the Tigers, in the matter of "new stuff."

Confidence in the local eleven has grown tremendously since the Kansas defeat at the hands of the Cornhuskers, but such betting as prevails is at even money.

Gov. Major and part of his staff, it is announced, will attend Saturday's game.

an ARROW Notch COLLAR
2 for 25 cents Cluett, Peabody & Co., Inc. Makers

Weight Enables Central to Trim Smith's Eleven

School Team Standings.

SCHOOLS.	Won.	Lost.	Tied.	Pct.
Soldan	3	0	0	1000
McKinley	1	1	2	.500
Manual	1	1	1	.500
Central	1	1	1	.500
Smith	0	3	0	.000

TUESDAY'S RESULTS.

Central 34, Smith 0.

PREVIOUS RESULTS.

Soldan 20, McKinley 6.
Soldan 44, Smith 6.
Soldan 35, Manual 0.
Central 7, McKinley 7.
Central 2, Manual 7.
McKinley 0, Manual 0.
McKinley 22, Smith 0.

Central High School's football team defeated Smith Academy, its ancient gridiron foe, by the score of 34 to 0 Tuesday afternoon at Francis Field.

The game was harder fought and better played than the score would indicate. Both elevens showed wonderful improvement over the last outs, especially Smith, which was outweighed by the Central huskies, some 12 pounds to the man.

Central played snappy football, football that is bound to win. The Smith eleven was entirely at a loss to cope with their opponents' play. Forward passes, line bucks and buck plays all came in for a trial.

Klemmons, the left tackle, on two tackle around plays, made a 60 and a 70 yard run, shaking off a half-dozen tacklers each time. Merstetter kicked goal after both scores. The total was brought up to 34 points, when on three successive passes, Rowan to Gill, netted 50 yards. Merstetter did not kick goal.

ED: Now is the time and Loftis, 308 N. 6th st., is the place: buy the ring on credit.

PUBLICATIONS. PUBLICATIONS. PUBLICATIONS.

Answer Shaw!

Bernard Shaw sums up his social satires of thirty years in one bold confession of faith in the December METROPOLITAN, out TO-MORROW. The exposition of his remedy for our economic and social evils touches life where it pulses and treats of love, marriage, money, business, religion, happiness. It will be the most talked-of magazine feature of the month. Yet we believe his logic is vulnerable; we believe some one, maybe you, can answer him.

$500 will be paid for the best answer

In addition to this cash prize we will pay 15 cents a word for every word in the best letter submitted, which is the word rate we paid Mr. Shaw for his article. These men will pick the winning letter:

Andrew Carnegie, Jack London and James Keeley

See the DECEMBER

METROPOLITAN

The Livest Magazine in America

All Newsstands—TO-MORROW—15 Cents

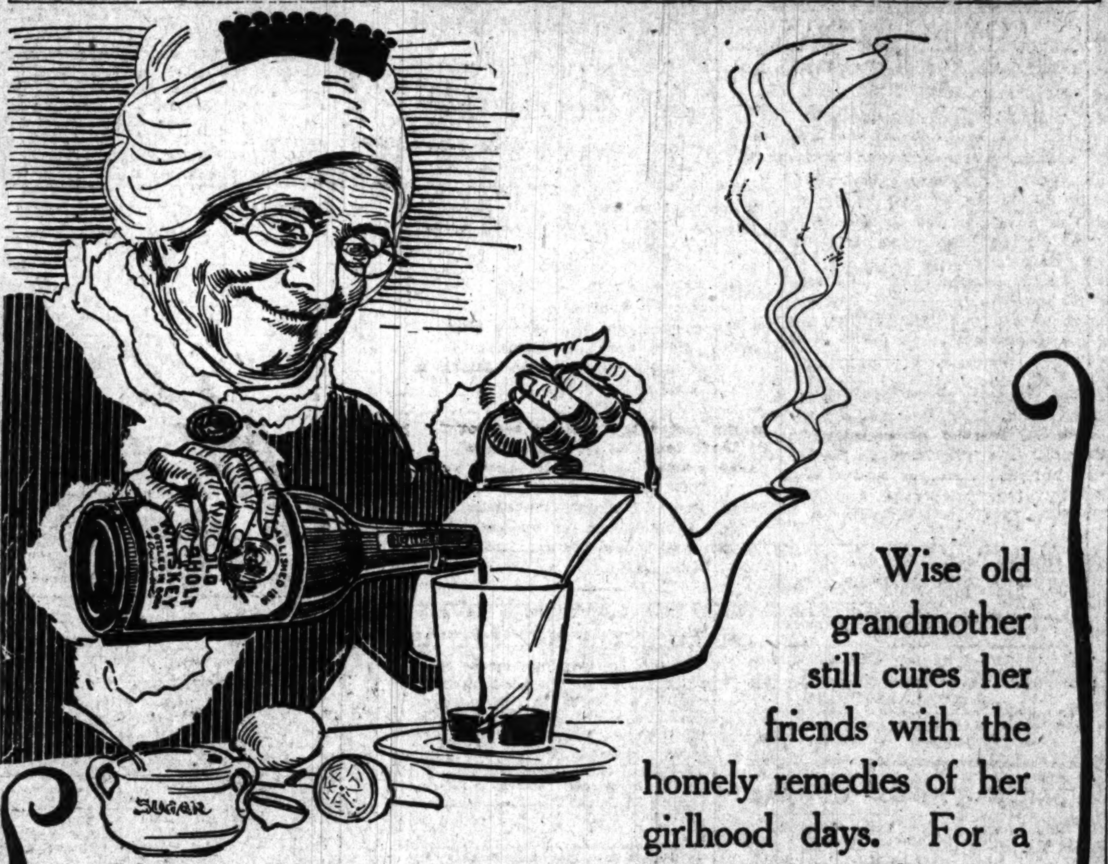

Wise old grandmother still cures her friends with the homely remedies of her girlhood days. For a cold it's a steaming hot toddy—made with good

Old Overholt Rye

"Same for 100 years"

A full-bodied, straight Pennsylvania Rye, known and recommended for its unvarying excellence and delicate flavor for over 100 years. Aged in charred oak barrels and bottled in bond.

J. SIMON & SONS, Distributors
1201-3-5 Franklin Avenue
Phones: Main 4394, Central 2157

John Ruskin
A CIGAR for All Men.
Big, Ripe, Fragrant 10c. Cigar, but sold at 5c.
The Havana tobacco used is the choicest grown.
The fine workmanship assures free and even burning.
I. LEWIS CIGAR MFG. CO., NEWARK, N. J.
Largest Independent Cigar Factory in the World
WM. A. HOELSCHER CIGAR CO.
Distributers. St. Louis, Mo.
5¢

AMUSEMENTS.

10c— TALBOT'S —10c
HIPPODROME
SIXTH NEAR WALNUT.
10—BIG VAUDEVILLE ACTS—10
CIRCUS NOVELTIES, PHOTO-PLAYS.
Continuous from 11 A. M. to 11 P. M.

AMUSEMENTS.

ODEON, Wed. Eve., Dec. 3, at 8:15.
PADEREWSKI
Prices, $2.50, $2, $1.50, $1. Box Seats, $3. Sale opens Nov. 26, at Famous & Barr Co. Ticket Office. Mail orders accompanied by remittance, payable to W. W. Rose, will be filled in order received prior to public sale.

AMUSEMENTS.

THE ODEON
NEWMAN
TRAVELTALKS Color Views Motion Pictures
Thursday Evening at 8:15
LONDON
Tickets, 25c, 50c, 75c, $1, at Famous-Barr Co.

NEW GRAND CENTRAL
Grand and Lucas avs.
America's Greatest Motion Picture Actress
MARY PICKFORD
—IN—
"THE BISHOP'S CARRIAGE"
ALL THIS WEEK.
Afternoons 10c; Evenings 10c and 20c

STANDARD HIGH-CLASS BURLESQUE
The Home of Folly—Two Frolics Daily.
Rose Sydell Presents JOHNNIE WEBER AND HER London Belles In The Rising Son
Week of Nov. 23—The Honeymoon Girls.

GAYETY TODAY TONIGHT
THE HONEY GIRLS
Next Week—Sunshine Girls.

FAST WINTER SERVICE TO
FLORIDA
Southern Railway
Premier Carrier of the South
ST. LOUIS SPECIAL
Modern high-class, electrically lighted train over a very attractive route.
Only One Night Out
Lv. St. Louis .... 12:04 Noon
Lv. East St. Louis ...... 12:20 P. M.
Lv. Louisville .... 8:10 P. M.
Lv. Chattanooga .... 6:30 A.M.
Lv. Atlanta .... 11:10 A.M.
Ar. Jacksonville .... 8:20 P. M.
Asheville and the "Land of the Sky."
This train carries through Drawing-room Pullman Sleeping Cars between St. Louis and Asheville and Jacksonville.
All meals served in Dining Cars.
Winter Tourist Excursion Tickets now on sale at reduced fares afford special privileges, stop-overs at all points.
Requests for Pullman reservations will receive preferred attention and all inquiries will be promptly and efficiently answered. Write, call or phone.
Phone Main 5060 / Central 1055
T. J. Connell, D. P. A., 719 Olive Street.

OCEAN STEAMERS. OCEAN STEAMERS.

Panama Canal
Secretary Garrison announces that the Canal will be ready for traffic next February, a year ahead of time. It will have cost $10,000,000 less than Congress authorized. Ships will be passing through the great waterway when the 1914 cruises are made by the world-famous
S. S. Grosser Kurfuerst
NORTH GERMAN LLOYD
Jan. 14 Feb. 12 March 19
West Indies
In addition to the Canal, every country and port of interest in the West Indies, including Cuba, Jamaica, Venezuela, Trinidad, Barbados, Martinique, Danish West Indies, Porto Rico and the Bahamas, will be visited.
Duration of trip 21 to 29 days.
Rate $160 up
Write for our new booklet, "To the Canal and Caribbean."
OELRICHS & CO., Gen. Agts., 5 B'way, N. Y.
Central National Bank, General S. W. Agents, St. Louis.
The Key to Europe

AMUSEMENTS.

COLUMBIA MATINEE TODAY Pop Prices, 25c-50c
Best Vaudeville Show in America.
Miss
IRENE FRANKLIN
With Mr. Burt Green at the Piano.
Pat Rooney and Marion Bent, Mlle. Marini and Ballet—William Sisto. Willard Simms Co.—The Blessings. Hilda Hawthorne—Pathe Weekly.

SHUBERT—Pop. Mat. Today, 25c-$1
BEST SEATS $1.50 NO HIGHER
LEW FIELDS
In the Crowning Effort of His Career
ALL ABOARD
Best Musical Comedy that has ever visited St. Louis.
Republic—"St. Louis has been waiting for a musical comedy—here is a real one."
Globe—"Best thing he's ever done."
Post—"A good, tuneful, musical comedy."
Times—"Beauty is an inadequate word to designate the girls in the Lew Fields' chorus."
SUNDAY NEXT—SEATS THURSDAY.
McINTYRE AND HEATH THE HAM TREE
COMPANY OF 100 WORLD'S BEST DANCING CHORUS
Prices, 25c-$1.50. Special Mat. Thanksgiving.

OLYMPIC— Pop. Mat. Today 25c, 50c, 75c, $1.00.
George M. Cohan's Greatest Success,
BROADWAY JONES
Eves. & Sat. Mat., 25c, 50c, 75c, $1, $1.50.
Next Sun. Seats Thurs. Extra Mat. Thurs.
Within The Law With HELEN WARE.
Pop. Mat. Wed., $1.00. Other performances, 25c to $1.50.

AMERICAN Tues., Thurs., Sat. Mats. 25-50c. | NIGHTS 25c to 75c
IN OLD KENTUCKY
SEE The spirited and exciting horse race. The inimitable pickaninnies.
Prize Dancing Contest Friday Night
Next Sun. Mat.—Eugenie Blair in Madam X.

GRAND OPERA HOUSE
Market Bet. Broadway and Sixth.
ORIGINAL PRODUCTION IN TABLOID
THE HEARTBREAKERS
A MUSICAL COMEDY IN 2 ACTS
11 Song Hits—Excellent Cast
And 8 Feature Vaudeville Acts.
Show Never Stops: 11 A. M. to 11 P. M.
10c—ADMISSION—10c

RUTH ST. DENIS
In Dances of the Orient.
ST. LOUIS SYMPHONY ORCHESTRA
ODEON Fri., Nov. 28, 8:15 p. m. Tickets, 75c to $2.00.
At Famous-Barr Co. Main Floor Gallery.

LA SALLE Mat. Today 10c and 25c
McFADDEN'S FLATS

WEST INDIES AND THE PANAMA CANAL
FOUR CRUISES FROM NEW ORLEANS
to Kingston, Colon (Panama Canal) and Havana.
By the S. S. FUERST BISMARCK
JAN. 24 FEB. 12
S.S. KRONPRINZESSIN CECILIE
FEB. 28 MAR. 17
DURATION 15 DAYS EACH | COST $125 AND UP
ALSO
SIX CRUISES leaving NEW YORK, Jan. 14, Feb. 7, 12, March 11, 18, April 11 by S. S. VICTORIA LUISE and S. S. AMERIKA.
Send for booklet stating cruise.
Hamburg-American Line
902 OLIVE ST., ST. LOUIS, MO., or Local Agent.

HOTELS.

New York City Leading Hotels
LOCATION AND RATES.
HOTEL ALBERT,
11TH ST. & UNIVERSITY PL.
1 block east of Broadway. Fireproof rooms $1 a day up. $2 with bath.
HOTEL EARLINGTON,
27TH ST., NEAR BROADWAY.
Rooms $1.50 a day; with bath, $2.
HOTEL FLANDERS,
135 WEST 47TH ST., NEAR BROADWAY.
Rooms with private bath, $2 up.
HERMITAGE HOTEL,
7TH AV., BROADWAY AND 42D ST.
Rates $1.50 per day and up.
HOTEL SEVILLE,
MADISON AV. AND 29TH ST.
300 rooms and bath. $1.50 to $3 a day.

VAUDEVILLE AND PICTURE SHOWS

--SHENANDOAH--
All-Star Vaudeville
Exclusive Photoplays
WEBER FAMILY, Acrobats.
WESTON AND LEON, Two Girls at the Piano.
NOBLE AND BROOKS, Talking and Singing.
GEORGE HOFFMAN, Eccentric Comedian.
DANIEL IN THE LIONS' DEN, In Two Parts.

JUNIATA
THE DIVER (Vitagraph)
In Two Reels.

HOW COOL WAS IT IN ST. LOUIS AT NOON?

Nov.	1911	1912	1913
16	55	70	[illegible]
17	44	47	51
18	36	55	65
19	37	62	70
20	43	66	—
21	32	59	—
22	36	52	—

Try a 3-time ad—Call up the POST-DISPATCH.
Olive—6600—Central
Your credit is good if you rent a phone.

DEATHS.

Death notices, first 6 lines or less, $1; each extra line 15c; memoriams, etc., 20c per line.

ANDELFINGER—On Tuesday, Nov. 18, 1913, at 5:30 p. m., Russell Andelfinger, aged 6 years and 6 months, beloved son of William and Ida Andelfinger (nee Sebig).
Funeral Thursday, Nov. 20, at 2 p. m., from residence, 3848 McDonald avenue. Interment private.

ANGEVINE—Entered into rest Tuesday, Nov. 18, 1913, at 8 a. m., Frank Angevine, in his seventy-sixth year, dearly beloved husband of Addie Angevine, and father of Mrs. Georgia Huehn (nee Angevine), and grandfather of Frank Richter.
Funeral services at 2 p. m. Thursday, Nov. 20, at the family home, 8411 Hall's Ferry road. Burial in Bellefontaine Cemetery, under the auspices of George Washington Lodge No. 9, A. F. and A. M. (c)

ARNETT—Entered into rest on Tuesday, Nov. 18, 1913, at 5 p. m., Mildred Arnett, beloved daughter of Leonard Arnett, dear sister of Clara and Ruth Arnett, Mrs. Mabel Gordon, Mrs. Florence Turnquest and Mrs. Ethel Ellis.
Funeral services from residence of sister, 4285 Finney avenue, Thursday, Nov. 20, at 1 p. m. Interment at Ironton, Mo.

BECKER—Entered into rest on Tuesday, Nov. 18, 1913, at 9 a. m., Maria Becker (nee Wessel), our dearly beloved mother, grandmother and great-grandmother and aunt, in her seventy-ninth year.
Funeral Thursday, Nov. 20, at 2 p. m., from residence of her daughter, Mrs. L. C. Vogel, 3138 California avenue.

BELLER—Entered into rest on Sunday, Nov. 16, 1913, at 9:30 p. m., John Beller, beloved husband of Sophia Beller, dear father of Gertrude Suter (nee Beller), Mary Winkeler (nee Beller) and John Beller, father-in-law of Joseph Suter, John Winkeler and Mrs. Mingnon (nee Rennez), and grandfather of Lorenz Winkeler, aged 61 years 5 months and 6 days.
Funeral from family residence in Luxemburg, St. Louis County, Mo., on Thursday, Nov. 20, at 8:30 a. m., to St. Boniface Church, thence to Mount Olive Cemetery. Relatives and friends invited to attend. (c3)

DANAHER—On Wednesday, Nov. 19, 1913, at 9:30 a. m., Patrick J. Danaher, beloved husband of Julia Danaher.
Funeral from Cullinane Bros.' funeral parlors, 1710 North Grand avenue. Due notice of time will be given.

DAY—Entered into rest on Monday, Nov. 17, 1913, at Mullanphy Hospital, Benjamin F. Day, aged 46 years and 4 months. Survived by wife, Jule, George, Joseph, Lola and Benjamin Day Jr.
Funeral services at residence, 734 North Seventh street, East St. Louis, Thursday, Nov. 20, at 8:30 a. m., thence to Sacred Heart Church. Interment at Mount Carmel Cemetery.

DONNELLY—Entered into rest on Wednesday, Nov. 19, 1913, at 4 a. m. [illegible]

EGAN—[illegible]

FOLDOFF—[illegible]

FREY—[illegible]

GAFFNEY—[illegible]

GORRY—[illegible]

HAHN—[illegible]

JUST—[illegible]

LAAG—[illegible]

SEE—[illegible]

DEATHS.

LITTLE—On Tuesday, Nov. 18, 1913, at 2:15 a. m., Jane Little (nee Adams), beloved wife of the late Garrett Little, and dear mother of Mrs. Frank M. Kleiber, in her seventy-ninth year.
Funeral Thursday, Nov. 20, at 8:20 a. m., from 1827 Kennett place, to Church of Immaculate Conception, thence to Calvary Cemetery. Deceased was a member of St. Ann's Sodality, Immaculate Conception Church. (c)

MADDEN—Entered into rest Tuesday, Nov. 18, 1913, at 4:30 a. m., Mary Madden (nee O'Keefe), beloved wife of Dave W. Madden, mother of Timothy, William and Annie Madden and Mrs. Cora Hanlon, sister of Mrs. Annie Lyons, Mrs. Kate Kiely and Daniel O'Keefe.
Funeral will take place from the family residence, 1426 Cleary avenue, on Thursday, Nov. 20, at 8:30 a. m., to St. Bridget's Church, thence to Calvary Cemetery. Friends are respectfully invited. (c)

MANGIPAN—On Monday, Nov. 17, 1913, at 10 p. m., Joseph Mangipana, beloved husband of Marie Mangipana (nee Williams-Collins), father of Catherine Josephine Mangipana, son of James and Pauline Mangipana.
Funeral will take place from Arthur J. Donnelly's funeral parlors, Twenty-first and Wash streets, on Thursday, Nov. 20, at 2 p. m., to St. Charles Borromeo's Church, thence to Calvary Cemetery. Friends are respectfully invited. (c)

NOLTE—Entered into rest on Monday, Nov. 17, 1913, at 5:05 p. m., Lieut. Louis C. Nolte of the Twelfth Police District, beloved husband of Adelaide Nolte (nee Topp), and dear father of Arthur L. Nolte, Mrs. H. E. Binks (nee Nolte), William C., Clara M., Lillian E. and George F. Nolte.
Funeral will take place from residence, 5337 Patton avenue, on Thursday, Nov. 20, at 8:30 a. m., to St. Barbara's Church, thence to St. Peter's Cemetery. Interment private. (c)

O'FLAHERTY—On Tuesday, Nov. 18, 1913, at 7:10 a. m., Mary O'Flaherty, beloved sister of John, James, Della, Margaret, Mrs. J. T. Fite, Mrs. F. T. Schilling (nee O'Flaherty), and beloved aunt of Marjorie and Robert Schroeder.
Funeral from family residence, 3241 Portis avenue, on Thursday, Nov. 20, at 9:30 a. m., to Holy Family Church, thence to Mount Olive Cemetery.

PIEL—Entered into rest on Tuesday, Nov. 18, 1913, at 9 p. m., Gustav Piel, beloved father of Anna Piel and Agnes Westendorf (nee Piel), dear father-in-law of Bernard Westendorf, and grandfather of Anna Westendorf, at the age of 76 years.
Funeral from family residence, 4233 South Thirty-seventh street, on Friday, Nov. 21, at 8:30 a. m., to St. Anthony's Church, thence to Calvary Cemetery. Relatives and friends invited to attend. (c4)

POGGEMOELLER—On Tuesday, Nov. 18, 1913, at 7 a. m., Anna Poggemoeller, beloved daughter of Catherine Poggemoeller (nee Dockter), beloved sister of Margaret Koested (nee Poggemoeller), Elizabeth Elben (nee Poggemoeller), Henry and William Poggemoeller, sister-in-law of Fred Koested, Edward Elben, Mathilda Poggemoeller (nee Beckmann), Anna Poggemoeller (nee Riess), after a short illness, at the age of 36 years 8 months and 19 days.
Funeral Friday, Nov. 21, at 1:30 p. m., from family residence, 1941 Warren street, to New Bethlehem Cemetery. Relatives and friends invited to attend. (c4)

QUINN—On Wednesday, Nov. 19, 1913, at 1:15 a. m., Mary Quinn, beloved sister of John F. and Edward E. Morse.
Funeral from the family residence, 3013 Park avenue, on Thursday, Nov. 20, at 2 p. m., to the Immaculate Conception Church. Interment in Bellefontaine Cemetery. (c)

REARDON—Entered into rest Monday, Nov. 17, 1913, at 10:15 p. m., John J. Reardon, at the home of his [illegible]

SCHROYER—[illegible]

TOMMERS—[illegible]

WARTH—[illegible]

GERAGHTY, UNDERTAKER [illegible]

EYES EXAMINED FREE DR. REILLY [illegible] CHAS. REILLY OPTICAL CO.

STOCKHOLDERS MEETINGS

[illegible]

Lost and Found

Solid agate, 10c line; minimum 20c.

[illegible]

LOST

[illegible]

LOST AND FOUND

LOST

BAR PIN—Lost, diamond and two pearls; reward. 2219A Adelaide av. Colfax 1407M.

CANARY BIRD—Lost, in neighborhood of 22d and St. Louis. If found, return to 2312A St. Louis av.; liberal reward.

CHAIN—Lost; lady's gold, between Greenlea and Lee, on Fair, or Greenlea and O'Fallon Theater. Return to 4139 Greenlea and receive reward.

COMB—Lost, in downtown district. Return and receive reward to O. Dietze, 4205 Linton.

CUFF BUTTON—Lost; gold, amethyst setting. Phone Lindell 2973. (c)

DEEDS OF TRUST—Lost; 2; and 63 notes, not indorsed; near Sixth and Market; reward. 3515 Cass, after 5 p. m.

DOG—Lost, black cocker spaniel, license No. 15,196. Return to Haun, 3159 S. Grand; reward. (c3)

DOG—Lost; small black spaniel; bobtail; name Soko; liberal reward. 33 East Lockwood, Webster Groves. Webster 1340. (7)

FOB—Lost, part of fob, engraved H. K. L. Address H. K. Loomis, 3843A Evans av.

FUR—Lost, brown mink, in Kirkwood, on Clay, near Way. 3823 St. Vincent; reward. (3)

HANDBAG—Lost, containing spectacles, mittens and scarf. Return to H. Gruber, 2300 S. 12th st.

KEYS—Lost, bunch. Return to Clark's Restaurant, Union Market; reward. (c)

MONEY—Lost; three $10 bills; Tuesday p. m.; finder return and receive reward. 4202A Castleman av.

PIN—Lost; perhaps downtown district; blue enameled ducks. Reward if returned to 4518 Cook. Forest 2079.

PURSE—Lost; Cass av. car; containing letters and money. Reward. Delmar 3345L.

PURSE—Lost, on Bellefontaine car, Wednesday morning, small silver purse, containing $6.30. Phone South 604. (c)

PURSE—Lost, silver mesh purse, containing paper and silver money, 1 check, also keys; Tower Grove or Bellefontaine car; reward for return. Morris Aach, 1001 Chestnut st. (c)

RING—Lost, Saturday evening, between 8 and 12 o'clock, gent's Tiffany setting half-karat diamond ring, bearing initials R. A. N.; reward. Box T-8, Post-Dispatch. (5)

SCARF—Lost, on Washington av., between Broadway and 6th, child's gray fur scarf. Call 821 Lucas av.; reward. (c)

SUNBURST—Lost; Tuesday; diamond, surrounded with pearls; Cass avenue, near Blair or Sarah, or Lee cars. Reward if returned to 2217 Harris av.

UMBRELLA—Lost; silver and pearl handle; Saturday, Nov. 16, at '10c store. Return to 140 Olive. Reward.

UMBRELLA—Lost, pearl and gold handle; monogram M. V. W.; reward. Address 1429 North Park pl.

WATCH FOB—Lost; gold locket attached, J. W. J. one side, diamond other. 4931 McPherson, apartment E; liberal reward. (c3)

WATCH FOB—Lost, on Lee car, between 6:45 and 7:15 o'clock; initial F. A.; liberal reward. Return to 304 Chestnut st.

WATCH FOB—Lost, L. O. T. M. charm, southwest corner 12ht and Washington, Tuesday, 4:30 p. m.; reward. 1200 Washington.

FOUND

CHAUFFEUR'S BADGE—Found, downtown. Call Lost and Found Department, P.-D.

DOG—Found, French poodle, Monday morning, 17th. Delmar 1371R. Forest 4079.

KEYS—Found, downtown. Call Lost and Found Department, Post-Dispatch.

FOUND BY POLICE.
FURNACE GRATE—9th and St. Charles. Awaiting owner at Fohrth District.
FOUND IN UNION STATION.
RAILROAD TICKET—And billbook. Awaiting owner in baggage room.

COMING EVENTS.

Solid agate, 10c line; minimum 20c.

EUCHRES

EUCHRE—Nov. 19, at 8 p. m., at Matlock's Hall, 6300 Maple; hand-painted china, cut glass and hand-embroidery and 50 other prizes.

Personal

Solid agate, 15c line; business personals, 25c line. Minimum, 2 lines. Full amounts must accompany orders by mail.

PERSONAL

PERSONAL—Lula: Come home and bring baby; everything forgiven. May.

PERSONAL—To relatives: Charles Eller is seriously sick at St. John's Hospital, St. Louis, Mo. (c4)

PERSONAL—Wanted, information of Joseph Schrimsky; notify Pauline Schrimsky, 3864 Kennerly av. Chicago papers please copy. (2)

PERSONAL—Wanted, witnesses who saw accident on Oct. 5, on Grand and Delmar, where two ladies were thrown by automobiles which were hitched together, please send address. Mrs. Augusta Maurer, 5621 Minnesota. (4)

INFORMATION Wtd.—As to the whereabouts of Irene Leake, aged 25; Robert Leake, aged 3; Josephine Leake, aged 7½. Notify Harry Leake, Webster Groves, Mo.; Bell phone 36W. (83)

UNLIMITED credit to honest people; best values for your money in diamonds, watches, jewelry, silverware; open an account. Loftis Bros. & Co., 2d fl., 308 N. 6th. (c8)

ADOPTION

ADOPTION—Childless couple desires to adopt healthy baby. Box T-16, Post-Dis. (5)

SPECIAL NOTICES

MR. HARALAMPOS MASTUCAS sold his coffee house, located at 112 S. 6th st., to Christ Siontis. (3)

Employment Wanted

Solid agate, 5c line; business notices, publisher's option, 10c line; minimum, 2 lines.

MALE

AD WRITER—Employed, would prepare copy "after hours" reasonable. Box H-230, Post-Dispatch. (2)

APPRENTICE—Young man of 18 wishes position to learn a good trade. Box T-20, Post-Dispatch.

ASSEMBLER—Young man, machine shop experience. Box H-216, Post-Dispatch. (4)

BAKER—Sit.; allround; Wm. Roachman, Alma, Ill. (3)

BAKER—Sit. by first hand, on bread and rolls. Box T-22, Post-Dispatch.

BAKER—Reliable, wants steady sit.; first hand on bread and rolls. Roether, 903 La Salle st. Phone Kinloch Central 9334X.

BARKEEPER—Wants steady position; close mixer. Box H-194, Post-Dispatch. (5)

BARTENDER—Experienced, middle-aged, also understands lunch counter work, speaks English and German, with city references, desires steady sit. Box T-256, P.-D. (4)

BOOKKEEPER—Competent and experienced, desires sit.; quick and accurate; references. Box T-259, Post-Dispatch. (4)

BOOKKEEPER—Sit. by experienced, either permanent or temporary. Address Bookkeeper, 557 Pierce Bldg. (3)

BOY—Sit.; 16; work of any kind; not particular. Box C-219, Post-Dispatch.

BOY—17, would like to learn good trade; willing worker. Box H-189, Post-Dispatch.

BOY—Sit.; 19; as houseman; two years' experience; reference if required. Box H-202, Post-Dispatch.

BOY—Sit. office and clerical work; references furnished. Address F. W. Hencke, 1302 North Market st. (4)

CARPENTER—Sit.; repair or new work; reasonable. 1454 Chambers st.

CARPENTER—Position by allround mechanic. Box T-11, Post-Dispatch. (30)

CARPENTER—Sit. by good workman; nonunion; reasonable. Hollis, Lindell 633.

CARPENTER—Sit. by day or contract; good finisher. Central 9258J. 3426 Washington.

CARPENTER—Sit. as house or general repairing carpenter; good mechanic; reasonable. Jetensky, 2007 Cushing st. (5)

CARPENTER—Sit.; first-class cabinet or any skilled furniture work; just from Germany. Box T-226, Post-Dispatch. (3)

CHAUFFEUR—Sit. by reliable; make own repairs; truck or private; good reference. Grand 1891M. (3)

CHAUFFEUR—Sit. by colored; private family, 8 years' experience; city references. Will, Bomont 1067.

CLERK—Sit.; railroad office preferred; age 22; employed at present. Box T-253, P.-D. (4)

CLERK—Sit. by man 35; speaks English and German; good character; any kind of work. Box T-149, Post-Dispatch. (4)

COLLECTOR—Sit. by young man; or salesman and collector. Box H-217, Post-Dis.

COOK—Sit. by first-class allround man; best references. 4224B Fairfax.

COOK—Sit. by German couple, wife as cook, man can care for auto cleaning, garden and general housework; four years in one place; can speak English. 1705 S. 10th.

COUPLE—Sits. by German couple, with 7-year-old girl, on farm or country; private house; man can wait on table and care for horse and all other work; woman for housework and cooking; can speak English; best references. Moser, 1705 S. 10th.

DRIVER—Man wants sit. driving team or any kind of work. F. Daniels, 4517 Gibson. (5)

DRUG CLERK—Registered in Missouri; want position in residence district or country; city and country experience; married. Box T-252, Post-Dispatch. (3)

DRUG CLERK—Sit.; registered; good recommendations; have about 60 days for relief work, whole or part time. Box T-25, Post-Dispatch.

ELECTRICIAN—10 years' experience, competent, reliable, will take position repairing electrical machinery, maintenance, etc.; salary reasonable. Box T-106, Post-Dispatch. (83)

SITUATIONS WANTED—MALE

GROCERY CLERK—Sit. by competent young man; No. 1 references given. Box T-15, Post-Dispatch. (4)

GROCERY CLERK—Sit. by experienced; 8 years' experience; speaks 3 languages; good references, in or out of city. 926 S. 14th, George. (7)

GROCERY CLERK—Sit. by good, 17 years' experience; good allround man; best of references; speaks German well. Box H-206, Post-Dispatch.

HOTEL CLERK—Sit. by young married man; experienced; or bartender; will do anything. Bomont 3111.

JANITOR—Sit.; private family, as janitor and live on place. 2637 Pine.

JAPANNER—Sit.; 7 years' experience; use hairbrush and sprayer. Box T-234, Post-Dispatch. (3)

LATHE HAND—Sit. by Fox lathe hand or metal pattern maker. Box T-147, P.-D. (3)

LAUNDRYMAN—Sit.; or porter; phone Bomont 2494, Central 874.

MAN—Young, 19, would like work on farm. Box T-98, Post-Dispatch. (4)

MAN—Wants general cleaning work, in factory or any inside work. 1454 Chambers st.

MAN—Sit. by young, 19, wants steady sit. of any kind. Box T-151, Post-Dispatch. (4)

MAN—Sit.; private place; any kind of work; references. W. B., 340 Hoffmeister av. (3)

MAN—Able-bodied, aged 29, single, wants situation; have good references. Box T-229, Post-Dispatch. (4)

MAN—Sit. by experienced colored to attend to furnace of flat; good references. Ivory Johnson, 2386 Montgomery.

MAN—Sit. by young, 20 years of age, with 4 years' experience in office; can furnish references. Box H-203, P.-D.

MAN—Sit. by furnace and houseman; strictly honest; $3.50 week and found. Box A-232, Post-Dispatch.

MAN—Sit., any kind, by steady, sober colored man; quick, willing; white. 6204 Wells.

MAN—Young, wants position as waiter in restaurant; can give references. Henry Riecken, 201 Dock st. (4)

MAN—Ex-soldier, aged 29, excellent references, has done some clerical work. Box T-230, Post-Dispatch. (4)

MAN—Sit. in a retail furniture store, selling and repairing furniture, stoves, etc. Box T-213, Post-Dispatch. (4)

MAN—32, work of any kind, factory, wholesale house; speaks English, German; honest, sober, steady. Box T-6, Post-Dispatch.

MAN—Young, 21, wants position in any capacity; good bookkeeper and stenographer; best of references. Box T-243, Post-Dispatch. (3)

MAN—Young, married, wants about three hours' work in morning from 9 to 12. C. Long, 538 North Twenty-third st., East St. Louis, Ill.

MAN—Sit. by married couple, young German: man as houseman or waiter, wife good cook, in or out of city; good references. Berger, 1116 S. 8th st. (4)

MAN—Sit. by young, 26, can do gardening, care for cow, poultry, horses or janitor work, 2 years' experience in automobile. W. J. Hasset, Delmar 2584R.

MAN—Position by young, 30; 13 years' office experience; cost work, timekeeping; good in figures; best references; salary moderate; city or out-of-town. Box T-248, P.-D. (4)

MILLWRIGHT—Desires job with company that has construction work. Address J. E. Sisk, 3024 Regent av., East St. Louis, Ill.

NIGHT WATCHMAN—Sit. by middle-aged man; perfectly steady and sober; understands care of boiler; has been competent fireman. A. J. Hold, 6131 Easton.

OFFICE MAN—Sit. in office; have had some experience. 3671 Rosewell av.

PAINTER—Sit., and grainer; graining preferred; first-class work. 3441 Ohio. (4)

PAINTER—First-class, fresco and house; needs work; cheap. Box C-58, Post-Dis.

PAINTER—Sit. painting, glazing, job carpentering; first-class work; reasonable. Delmar 687. 4547 Evans.

PAINTER—Sit. by sober, steady married man; work of any kind; by trade painter and electrician. J. R. Varley, 1524 Pendleton. (4)

PAPER HANGER—Painter; wishes work; good man. Taylor, Central 9854X. (3)

PAPER HANGER—Work wanted by expert; painting, cleaning; at once. 1446 Blair. (4)

PAPER HANGER—Sit.; first-class mechanic; work reasonable; Lindell 5337. Delmar 91. 3814 Laclede.

PHARMACIST—Licensed, several years' experience, good man, wants a good job; no objection to leaving the city. Box T-279, Post-Dispatch. (4)

PORTER—Sit. by colored; or janitor. H. Clay, Bomont 1684. 9 North Garrison. (4)

PORTER—Sit. by colored man; or laboring work of any kind; references. Bomont 3001.

PORTER—Sit. by colored; allround housework; woman laundress Tuesday and Wednesday. Call or write, 2641 Morgan.

PORTER—Sit. as porter or any kind of housework, by young colored man. Box T-221, Post-Dispatch.

SALESMAN—Sit. by experienced young man with good references. Box H-225, P.-D.

SALESMAN—Sit.; in drug line or some good specialty; have good record in retail stores. Box T-249, Post-Dispatch. (3)

SALESMAN—Would like a position as furniture or bedding salesman, with a first-class house 12 years' experience; can give best of references. J. Toler, 4608 Olive; phone Delmar 2947L. (4)

STENOGRAPHER—Experienced, desires position; general office work or a private secretaryship; can do bookkeeping. Box 201, Post-Dispatch.

YOUNG MAN—23; sit. in real estate office. Box C-25, Post-Dispatch.

SITUATIONS WANTED—FEMALE

BOOKKEEPER—Sit. by lady; and cashier; experienced, thorough, willing use typewriter. Box T-170, Post-Dispatch. (4)

BOOKKEEPER—Sit. by lady; experienced in wholesale, manufacturing and commission; references. Box T-171, Post-Dispatch. (4)

BOOKKEEPER—Sit. by lady; thoroughly experienced, accurate at figures, rapid writer, familiar with retail; excellent references. Box T-194, Post-Dispatch. (4)

CASHIER—Experienced young lady wants position half day or evenings. Delmar 4293R. (5)

CASHIER—Sit. by young lady as cashier or office work; experienced; references. Lindell 3668W.

CHAMBERMAID—Sit. by colored, do housework. 2916 Lucas. (3)

COOK—Sit.; good; references; no postals answered. 4163 Olive, ask for Frances. (5)

COOK—Sit. by day; first-class, German; state wages. 2840A Lemp. (5)

CASHIER—Sit. by young lady, cashier and clerical work; 5 years' experience. Grand 2189W.

COOK—Sit.; place to do good plain cooking. 3951 Fairfax.

COOKS—Sit. by two Swedish girls; good cooks; best references. Box T-7, P.-D. (3)

COOK—Sit. by neat colored lady to cook for private family. Phone Grand 1097.

COOK—Sit. in first-class family, city or suburbs. 3864 Page. Phone Lindell 4577R.

COOK—Sit. by colored girl from South, cook or housework. 116 S. Beaumont, Rosa.

COOK—Sit. by good colored woman; experienced; can give good references. Lindell 4483.

DRESSMAKER—Sit. by thoroughly experienced colored by day or week. Call Bomont 1777W. (3)

DRESSMAKER—Sit. by a first-class; wishes a few engagements in families; $2 per day. Box H-208, Post-Dispatch.

GIRL—Country, wants plain housework in small family. Call or write, 2630A Geyer.

GIRL—Sit. by colored; day or housework. Call or write, 4249 Finney av.

GIRL—Sit. by good German girl to assist in housework and cooking. Address 4199 Manchester; Delmar 129.

GIRL—Neat colored, wants office work with doctor or assisting with housework. 3026 Laclede.

GIRL—Sit. by neat colored, to do housework or plain cooking. Edith, Bomont 389.

HOUSEGIRL—Sit. to do housework, without washing; 2525 Arlington. (3)

HOUSEGIRL—Sit. by good German girl to assist in housework. 3410 Rutger.

HOUSEGIRL—Sit. by colored girl, general housework. Bomont 2809W.

HOUSEGIRL—Sit. by neat colored girl; small family; references. 2835 Adams. (4)

HOUSEGIRL—Sit. for general housework. Margaret Kern, 622 Marion st.

HOUSEGIRL—Sit. to do general housework; no laundry. 3519 Papin.

HOUSEGIRL—Sit. by neat colored girl to do housework or chambermaid. Grand 1097.

HOUSEGIRL—Sit. by neat colored girl, for general housework or chambermaid. Bomont 1738.

HOUSEGIRL—Sit. by girl, general housework; Jewish family. Miss Fischer, 1825 Carr.

HOUSEGIRL—Sit. by colored for general housework in small family; go home nights. 2708 Washington. (4)

HOUSEGIRL—Sit. by colored girl, for general housework; call or write. Nancy Jones, 940 Hodiamont.

HOUSEGIRL—Sit. by good Southern colored girl; housework. Lucy Ingram, Bomont 52. 3021 Clark.

HOUSEGIRLS—Sit. by two girls; general housework; would like to go home evenings. 3521 N. 11th, 3d floor.

HOUSEGIRL—Sit. by competent German; general housework, no laundry. Bomont 345.

HOUSEKEEPER—Sit. 3522 Page bl.

HOUSEKEEPER—Sit. by competent elderly lady in small family. 1829 Sidney.

HOUSEKEEPER—Sit. to take charge of rooming house. 2820A Adams.

HOUSEKEEPER—Sit. by middle-aged German woman. Call 4234 West Belle pl. (4)

HOUSEKEEPER—Sit. by elderly lady, for old people. 1450 Chambers st.

HOUSEKEEPER—Sit. by lady with 3-year-old girl; no objection to leaving city. Mrs. E., 3441 Chippewa st.

HOUSEKEEPER—Sit. to work for husband's room and board; experienced. Box H-223, Post-Dispatch.

HOUSEKEEPER—Sit. by reliable German-American lady, with a refined couple, or in a widower's home; good references; ring up Victor 2042L.

LADY—Young, desires position to do office work and typewriting; experience in card indexing; references. Box T-2, P.-D.

LADY—Young, desires work for spare time, at home, or stenography work two days of week, or afternoons. 4349 S. Compton av.

LADY—Sit. by young, 25, 5 years' experience manufacturing and financial lines; best references; salary $65. Box H-210, P.-D.

LAUNDRESS—Sit.; honest; take home only; references. Lindell 4054, Central 9737L. (58)

LAUNDRESS—Sit. by German lady; two days week; experience. 1927 Burd.

LAUNDRESS—Neat, colored, wants days out. Bomont 1599. Call Sadie.

LAUNDRESS—Wants bundles to bring home. 3935 Finney. Lindell 2413R.

LAUNDRESS—Sit. by experienced colored, 4 days out. Call 3029 Laclede, Lenie.

LAUNDRESS—Sit., out Monday and Wednesday; good work. Phone Bomont 3024.

LAUNDRESS—Would like three or four days a week. Lindell 1219. (5)

LAUNDRESS—Sit. by experienced; bundles to take home. Julia, 4250 Finney av.

LAUNDRESS—Sit. by first-class; washing to bring home, or out by day. 4250 Finney.

LAUNDRESS—Sit. by first-class; bundles to bring home; good references. Lindell 786.

LAUNDRESS—Wishes days out, or bundles to bring home. Grand 3137J.

LAUNDRESS—Sit.; bundles to take home; German. Lindell 4049.

LAUNDRESS—Sit.; or housecleaning, Thursday, Friday. Call Lindell 3193R.

LAUNDRESS—Sit.; good bundle washing to bring, or by day. 4004 Fairfax.

LAUNDRESS—Sit. by first-class, to bring bundles home. Lindell 2979W.

LAUNDRESS—Sit.; Thursday, Friday out or cleaning; phone Bomont 2255. B. Smith.

LAUNDRESS—Sit. by colored; or any kind of day work. Bomont 1417.

LAUNDRESS—Sit. by colored, bundle work; bring home waists and shirts; 10c. 2009 Olive.

LAUNDRESS—Sit. by first-class to take work home or go out by day. Call Lindell 1549R.

LAUNDRESS—Sit. by colored, with references; Thursdays and Fridays. Bomont 2787.

LAUNDRESS—Sit. by colored; small bundles; bring home; days out; good ironer. Bomont 1633R.

LAUNDRESS—Want washing to bring home, first-class work; reasonable; references; prompt; Lindell 2432R.

LAUNDRESS—Sit., out cleaning, Friday or Saturday; first-class. Mrs. Estok, 1614 S. 12th st.

LAUNDRESS—Sit. by experienced colored, for housecleaning, Thursday, Friday. Bomont 2607. 2610½ Lawton.

LAUNDRESS—Sit. by an experienced, Southern; Thursday and Friday; or cleaning; phone Bomont 1923.

LAUNDRESS—Sit.; bundles to take home; city references. Lindell 4270; 103 N. Channing, near Grand and Olive. (33)

LAUNDRESS—Sit. by first-class colored for Thursday and Friday; references; phone Bomont 1115.

LAUNDRESS—German lady wants place for washing and house cleaning; any day, all week. 4358 Delor. (3)

LAUNDRESS—Sit. by first-class colored, Thursday, Friday and Saturday. Phone Bomont 1857R.

LAUNDRESS—Colored woman wants washing to bring home, or dishwashing. Ida Jones, 3322C Franklin. (3)

LAUNDRESS—Sit.; bundles taken home; city references. Lindell 4270. 103 N. Channing, near Grand and Olive. (4)

LAUNDRESS—Sit. by first-class, Wednesday and Thursday; references. Call Bomont 1115.

LAUNDRESS—White, wants small bundles to bring home, also lace curtains; ladies' waists a specialty; first-class work. Cabany 5510.

LAUNDRESS—Sit.; white; wants bundles to bring home only; large yard; good ironer; work guaranteed; prices reasonable. Bomont 750. (4)

MAID—Sit. by young widow; in theater or club. Box T-99, Post-Dispatch. (4)

MAID—Sit. by experienced colored; cleaning by the day; call or write. 2820 Bernard.

MAID—Sit. by colored girl as maid, or general housework, in apartment; references. Forest 2943W.

NURSE—Sit. by middle-aged widow as nurse or companion for invalid. Delmar 1324.

NURSE—Sit.; wants confinement case; doctor's references; willing to attend to household duties. Box C-198, P.-D. (3)

NURSEGIRL—Sit.; by reliable, young, where she would have good home. 2123 Chippewa. (3)

NURSE—Sit. by professional; to care for a patient going South or California for the winter; best of references exchanged. Box J-271, Post-Dispatch. (100)

OFFICE ASSISTANT—Sit. by lady; thoroughly experienced and competent; can use typewriter; railroad and clothing experience. Box H-205, Post-Dispatch.

STENOGRAPHER—Desires position; 6 months' experience. Box T-267, P.-D.

STENOGRAPHER—Sit.; competent, young woman; 4 years' experience; good references. Forest 3743W.

STENOGRAPHER—Sit. by young lady; can assist in bookkeeping; high school graduate; Marshall 24L.

STENOGRAPHER—Sit. by capable, experienced stenographer; good worker; chance advancement. Box B-109, Post-Dispatch. (3)

STENOGRAPHER—And notary, lady, best qualifications, wants afternoon position. Box H-276, Post-Dispatch.

STENOGRAPHER—Sit. by educated young lady; two years' experience; neat, accurate, good worker; desires position with good firm; nominal salary. Cabany 2164. (3)

WOMAN—Sit., cleaning or laundry work, Thursday or Friday. Bomont 3123.

WOMAN—Wants housecleaning, job work; halls and offices cared for. Bomont 1071.

WOMAN—Sit. by German woman; work of any kind. 2802¼ Chouteau.

WOMAN—Sit. by young colored to assist in kitchen or housework. 1020 Pendleton.

WOMAN—Sit. housecleaning or laundry work. Call Bomont 2878.

WOMAN—Sit. by colored, in Irish family. 2704 Pine st.

WOMAN—Sit. by colored, in family or boarding house; experienced. Bomont 1777W.

WOMAN—Sit., with child; hotel or large rooming house; experienced, capable. 1615 Locust.

WOMAN—Sit. by good; general work; rooming house; more for good home than wages. 1320 Pine. (4)

WOMAN—Sit.; work of any kind, or laundry work by day. 3916 Lincoln; Delmar 4216L.

WOMAN—Experienced white, wants dishwashing and general kitchen work. 3210 Laclede.

WOMAN—Sit. by middle-aged colored, 8 to 5, assist with cooking or cleaning; best references. Box C-164, Post-Dispatch.

WOMAN—Reliable, wants work, day or week; kitchen or cleaning. Box H-186, Post-Dispatch.

Help Wanted

Solid agate, 10c line, except agents, salesmen, canvassers, solicitors; mail orders 15c line; minimum, 2 lines.

MALE

BAKER—First-class, allround. Apply 2709 Clifton. (c)

BAKER—Third hand, or a strong boy, with some experience. Kuhl's Bakery, 1924 O'Fallon.

BAKER—Good second hand, bread; must be good on rolls and bread. Call pastry department, Planters Hotel. (c)

BARBER—Young foreign barber; wages and board. 6143 Michigan.

BARBER—Experienced; hair cuts, 25c. Apply at Portland Hotel Barber Shop, 1611 Market. (c)

BELLBOY—Colored, at once. Apply Usona Hotel, King's highway and Waterman. (c)

BEVELER—Apply at once, 308 S. 8th. (c8)

BOOKKEEPER—Experienced general bookkeeper; state age, experience, references; good salary to right party. Box H-273, Post-Dispatch.

BOY—To work in drug store. 2700 St. Louis.

BOY—At 4000 Chippewa. (c)

BOYS—Over 14, to work in factory; light, easy work. 604 S. 7th. (c)

BOY—About 16 years old, to work in grocery store. Call 3974 Hartford. (c)

BOY—Strong white boy, with some experience; work in drug store. 800 Morgan.

BOYS—To open stock. Apply 308 N. 15th, 3d floor. (c)

BOY—To deliver orders. 1151 Union. Kohn's Market. (c)

BOY—Good colored, to work around store and deliver. 5805 Delmar bl.

BOY—To run errands; chance for advancement. Box T-268, Post-Dispatch. (5)

BOY—With art ability. Art Dep. 615 Odd Fellows' Bldg. Phone Olive 5336.

The news of the Post-Dispatch Want columns is condensed, concise, simple and direct. There are messages that bristle with intensity—impelling facts that demand instant attention.
A three-time ad will make you glad.

HELP WANTED—MALE

BOYS—Two colored boys to distribute cards. Apply 926 Market st., upstairs.

BOY—To work in drug store. 1801 North Taylor av., Taylor and Page. (4)

BOY—With some experience in drug store; references required. 1401 Belt.

BOY—For general work in warehouse; 16 years old. Chattanooga Medicine Co., 1900 Pine st. (c)

BOY—16 or older; must be intelligent and of good appearance. D. C. Seewir, 1017 Olive st. (c6)

BOY—Over 16 years of age; pantry and electric elevator; room, board and fair wages; chance for advancement. Kendall Hotel, Boyle and Lindell av. Lindell 2570. (c)

BUSHELMAN Wtd.—Ask for Mr. Norman, Curlee Clothing Co., 1128 Washington. (c)

BUSHELMAN—In small tailor shop. 2579A Hebert st.

BUSHELMAN—Cleaner and presser; reliable; man with family preferred; temperate; state salary expected, etc. Box J-5, P.-D. (3)

CANDY MAKER—On peanut candy and broken taffies. 159 St. George. (c)

CARPENTER—3142 Clifton pl., in morning.

CASHIER—Elderly man for cashier in cheap lunchroom; references required. Box H-228, Post-Dispatch.

CHAUFFEUR—One willing to work in factory when not driving car. Mogul Motor Truck Co., 6100 Maple. (c)

CHAUFFEUR—Young white man as chauffeur and yard man; home and good job for steady man. Box H-242, Post-Dispatch. (4)

CLERK—Colored, experienced delivery clerk for grocery. 4012 Finney.

CLERK—Experienced, for grocery and saloon; city references. Box Y-136, Post-Dispatch.

CLERK—To solicit, deliver and clerk in grocery; married man preferred; references. Heinzelmann, Kirkwood, Mo. (c)

CLERK—Shipping and receiving clerk, by wholesale coffee house; must be strong, steady and thoroughly experienced in coffee or wholesale grocery shipping; gilt-edge references required; a good place for the right man. Box E-129, Post-Dispatch. (c5)

COOK—Night. Gibbons Cafe, 3608 Olive. (c)

COOK—Colored, at once. Forest 6580. (c)

CUSTOMERS' LEDGER MAN—Must be good penman, quick and accurate; one familiar with double posting system preferred; salary $50 to start. Address in own handwriting, with references. Box E-21, P.-D. (c4)

DISHWASHER—Gibbons Cafe, 3608 Olive. (c)

DISHWASHER—Man. Stanley's Restaurant, 4113 Easton av.

DRAFTSMAN—Must have had good structural steel experience; apply in person. Alvey Mfg. Co., 3201 S. Broadway. (c5)

DRIVER—Colored man to drive one-horse ash wagon. Call at 420 S. 16th st.

DRIVER—Experienced gasoline truck driver; don't want one who has driven a pleasure car; state experience. Box E-91, P.-D. (e)

DRUG CLERK—Junior. 1925 N. Grand.

ELECTRICIAN — First-class; maintenance and repair work; good wages; give references and state particulars. Box T-214, P.-D. (4)

GLASS CUTTER—Experienced; apply at once. 308 S. 8th. (c)

GROCERY CLERK—Experienced. Kohn's Market, 1151 Union. (c)

HOUSEMAN—With references. Call Cabany 186.

HOUSEMAN—Colored; one who can wait on table. Apply 4054 Lindell. (c)

HOUSEMAN—Must be good, experienced hotel worker; room, board, good wages; prefer one with knowledge of plumbing, electric and painting work. Kendall Hotel, Boyle and Lindell av. Lindell 2570. (c)

JANITOR—For 4 or 6 houses or office building; do all repairing; married; no children. Box T-272, Post-Dispatch.

LABORERS—Two good concrete, at once. Apply at 6612 Elmer av.

JOB PRESS FEEDER—Male; steady work; private plant; 10 hours day; call. 500 N. 2d st. (c4)

MACHINIST—First-class, nonunion, German; lathe and bench; $18; steady. Box T-271, Post-Dispatch.

MAN—To clean; apply 3601 Olive.

MAN—To scatter cards; bring references; good wages. Dr. Hutchinson, 2361 Market.

MAN AND WIFE—To care for house for basement room; call 2847 Washington.

MAN—To work inside. Apply Chicago Carpet Cleaning Co., 3829 Finney. (c)

MAN—For landscape work; apply after 5:30 or call Benton 352R. T. Pritchett, 7210 Lanham. (c)

MAN—For outside work and to tend furnace, for room and board. Call in rear, 5243 Vernon av.

MAN—For landscape work; $2 per day; apply after 6 this evening. Campbell, 6916 Manchester.

MAN—Help on huckster wagon; $1 per day. Call before 8 a. m. or after 8 p. m. 3140 Winnebago.

MAN—Young, for allround work in grocery and saloon, with some experience; best references. 3123 N. Jefferson av.

MAN—Young, to learn barber trade, evenings after school, or work hours. 6213 Natural Bridge rd.

MAN—Bright, young, to drive laundry wagon; must be able to furnish $25 cash bond. Box C-10, Post-Dispatch.

MAN—TO WORK IN OVERALL FACTORY; MUST HAVE SOME KNOWLEDGE OF MACHINERY AND KNOW HOW TO SPREAD GOODS. CARLETON OVERALL FACTORY, 4406 PAGE BL. (c5)

MAN AND WIFE—Colored, young and settled; don't apply without good city references; positively must be experienced in cooking and housework; room and bath, with steam heat; 2 in family; $30 per couple. 6 Yale av., University City. Phone Cabany 2925. (c)

MANAGER—For quick service lunch counter in restaurant. Box C-99, P.-D. (c)

MARBLE POLISHERS—Hand, experienced workmen. Interstate Contracting and Supply Co., 19th and Illinois, East St. Louis. (c)

MEATCUTTER—Experienced. Apply 3429 Locust. (c)

MEATCUTTER—One, first-class. South Side. Box C-22, Post-Dispatch.

MEN AND TEAMS—At 39th and Lafayette. Stiles Contracting Co. (c)

MEN AND TEAMS—At 39th and Russell. Stiles Contracting Co. (c)

MEN AND TEAMS—Must have 54-foot beds. 4327 Swan. M. Sullivan.

MEN—Ten, and 10 teams, to haul surface earth from street, on Vandeventer and Evans, Thursday morning. Eugene Mullen.

MEN—For U. S. Army; able-bodied, unmarried men, between ages of 18 and 35, citizens of the United States, good character and temperate habits, who can speak, read and write the English language. For information apply to Recruiting Officer, 3d and Olive sts., St. Louis, Mo. (c15)

OFFICE BOY—16, with some knowledge of bookkeeping; $6 start. Box T-4, P.-D.

OFFICE BOY—Experienced; preferably over 16 years. Apply room 600, 911 Locust st., 12-12:30 o'clock, Thursday. (c)

OFFICE BOY—16 to 18 years of age; good penman and accurate with figures; must have references. Box E-20, Post-Dis. (c4)

OFFICE BOY—Bright, about 17 years of age; good at penmanship and figures; well acquainted with the city; references required. Address in own handwriting. Box E-22, P.-D. (c4)

PACKER—China and glassware. Apply 308 N. 15th, 3d floor. (c)

PAPER HANGERS—Steady work for winter. 4258 Easton av.

PLUMBER—First-class; with tools; apply Westmoreland Hotel, Taylor and Maryland. (c)

POLISHER—On silver and brass work. Aug. F. Stockman, 704 St. Charles st.

PORTER—Single; steady; to help in dining room. Voney's, 313 Locust st. (c)

PORTER—White porter for saloon. 3044 Easton.

PORTER—Young, experienced, colored, in barber shop; bring tools. 2603 Gravois.

PORTER—Colored; drug store work, mornings only. Griesbach, 3300 Easton.

PRESS BOY—At 408 Morgan. (c)

SHOVELERS—On Waterman av., 2 blocks west of Limit walk. Ed Murphy.

SHOVELERS—10, at 21st and Penrose, and later at 39th and Lafayette. Radenan.

STENOGRAPHER—State age, experience, salary. Box C-7, Post-Dispatch. (c)

TEAMSTERS AND SHOVELERS Wtd.—13th and Carr. Carroll Contracting Co.

TINNER—4042 Florissant.

TINNERS—Barbour Metal Boat Co., Washington av. and Levee.

TUCK POINTERS—At once. 4038 West Belle. Schmidt Bros. (c4)

UPHOLSTERER—4108 Shenandoah. (c)

UPHOLSTERER—Zollinger, 3920 Finney.

UPHOLSTERER—Call immediately, with tools. Davidson Upholstery Co., 4963 Suburban tracks.

WAITER—For cheap lunchroom; must be sober and steady. Box H-222, Post-Dis.

WOOD CHOPPERS—By cord or acre. W. L. Killebrew, 821 Chestnut st. (c8)

WRECKERS—Ten. 10th and Morgan. J. J. Ryan. (3)

WRECKERS—150, to wreck building southwest corner 10th and St. Charles, day and night; $1 advanced, Monday, Wednesday and Friday nights; general pay day every Saturday. Schaefer's job. (c5)

YOUNG MAN—Handy with tools. Box H-192, Post-Dispatch.

YOUNG MAN—For assistant shipping clerk. Inquire Crane Co., 16th and Walnut. (c)

YOUNG MAN—Office assistant and to sell. Dispatch. 238, Post-Dispatch.

YOUNG MEN—To travel; experience unnecessary; salary, expenses. Call at 5859 Easton. (3)

YOUNG MAN—To work in camera factory machine shop; experienced preferred; must be handy with tools; natural mechanic; no other considered. Apply 1414 Chestnut. (c5)

PARTNERS WANTED

PARTNER Wtd.—Have $250 to invest with services. E. H., 3945 Olive, city.

PARTNER Wtd.—In a manufacturing business; good chance to make money; must be a drummer; must have $3000. Box C-17, Post-Dispatch. (c8)

SHOEWORKERS WANTED

BOY—To pull lasts. Johansen Shoe Co., 2840 Laclede av. (c)

CUTTERS—And trimming cutters. S. P. F. Shoe Co., Vandeventer and Laclede. (c)

LAST PULLER—Experienced. International Shoe Co., Jefferson and St. Louis. (c)

PULLOVER—Assemblers and niggerhead operators, on misses' and children's McKays. Sunlight Factory, 8th and Marion. (c8)

SOLE TACKER—On McKay work. Dittmann Shoe Co., Jefferson and University. (c2)

VAMPER—Experienced, and allround stitchers on men's and women's work; we offer steady work and pay good wages; apply at once to the Northern Shoe Co., Duluth, Minn. (c)

AGENTS WANTED

AGENTS—I have got the best proposition in St. Louis; leads furnished. 4446A Delmar bl.

AGENTS—Any intelligent person may earn steady income corresponding for newspapers; experience unnecessary. Ad. Press Correspondents' Bureau, Washington, D. C. (100)

AGENTS—Free illustrated catalogue of big fall money makers ready; write for it and free sample of latest patented necessity. Auburn Merchandise Co., 7556 Parnell av., Chicago, Ill.

AGENTS—Ladies in small towns can add to their incomes by taking our agency selling teas, coffees, baking powder and extracts; cash commission; best inducements and premiums. Athletic Tea Co., country department, 709-11 Lucas av., St. Louis, Mo. (c70)

CANVASSERS AND SOLICITORS

CANVASSERS—Five; house-to-house; on grocery specialty. Forest 60W, after 5. (c)

CANVASSERS—Sell blankets, clocks, wringers, pictures, curtains, etc., from wagon; easy payments. 1108 Locust. (1)

SOLICITOR—To handle proposition appealing to retailers, doctors, etc. 415 Liggett Bldg.

SOLICITORS—Ladies; high-class proposition; call Wednesday and Thursday. 4753 Easton av.

WOMEN—Several young women of good appearance to solicit business men. Call 1804 Locust.

SALESMEN WANTED

SALESMAN—For the city, Missouri and Kansas; a rare opportunity. Call 1804 Olive.

SALESMAN—High-class and energetic; good chance for real live wire. See Cahill, 1017 Olive. (c8)

SALESMAN—Who can show results; salary and commission. Apply W. H. Williams, 1017 Olive st. (c8)

SALESMEN—Good, active, reliable men; good proposition. 4 p. m. 1001 Holland Bldg.

SALESMAN—To call on physicians; established trade; expenses and commission; also one for outside city. P. O. Box 121, Philadelphia. (83)

SALESMEN—We have several positions open at good salaries to the right sort of salesmen; references required. Kieselhorst Piano Co., 1007 Olive st. Established 1879. (c14)

SALESMAN—With some experience, to sell an automobile specialty; salary or commission; state full particulars in first letter. Box C-202, Post-Dispatch. (c)

SALESMAN—Experienced traveling, high-class man for high-grade proposition; exclusive territory assigned to right man; permanent. 706 Chestnut st., suite 751. (c4)

SALESMAN—Man with rig to introduce and sell 95 extracts, spices, medicines, etc.; big money; Wilson made $90 weekly; we mean business. Box 516, Dept. 69, Cedar Rapids, Iowa.

SALESMEN—With grit and determination; travel and make towns of 10,000 population and over for well-established house; a very good position for right man; permanent. Box H-227, Post-Dispatch.

SALESMEN—To sell merchandise; we furnish sample and case and make proper delivery of sales made; a new and liberal proposition. Call 2721 Adams st. T. W. Logan. (c8)

SALESMAN—The best proposition, the best selling talk, the best aids for the salesmen are all found in the sale of the Catholic Encyclopedia; text now complete; investigate. W. W. Mitchell, 1022 Wright Bldg. (c4)

CITY SALESMAN—For high-grade office specialty; splendid contract for right man; bond required. See C. O. Steele Jr., American Hotel.

SALESMAN—High-class, ambitious for highly remunerative position, with tact, persistency and sufficient business ability to deal successfully with large firms; travel and sell merchants in good territory; attractive pay and permanent position. Call 1112 Chemical Bldg. (5)

SALESMAN—By a large Eastern house, an experienced salesman to sell a general line of confectionery, including high-grade package goods and specialties, calling on the jobbing and large retail trade through the following states: Illinois, Missouri, Kansas, Nebraska, Iowa, Minnesota and Wisconsin; state age, salary expected and references. Address this office, 709 Bailey Bldg., Philadelphia, Pa. (c4)

SALESMEN AND COLLECTORS

Experienced selling to the consumer for our established routes, to married men, 26 to 40 years old, whose records permit personal bond, we can place in positions paying good salary. Jewel Tea Co., 3400 Lindell. (c4)

TRADE SCHOOLS AND AGENCIES

THOUSANDS of railway mail and clerk carriers needed for parcel post; good salaries; examinations soon; prepare now. P. Ozment, Fullerton Bldg. (c14)

GOVERNMENT positions are easy to get; my free booklet, Y-169, tells how; write today—NOW. Earl Hopkins, Washington, D. C. (c83)

MOTORMEN and conductors; electric railways, interurbans, $80 monthly; experience unnecessary; no strike; state age, particulars free. Box E-116, Post-Dis. (c8)

BE A DETECTIVE—Earn $150 to $300 per month; travel over the world. Write Supt. Ludwig, 642 Westover Bldg., Kansas City, Mo. (c8)

HAIR DRESSING business taught complete in few weeks at small expense; day and night classes (no colored); call or write for catalogue. St. Louis School of Hair Dressing, 6th and Chestnut. (3)

TELEGRAPHY—See us for practical instruction; positions guaranteed; experienced man in charge; open days and Monday, Wednesday and Friday nights. Missouri Telegraphy School, floor 3½, 611 N. Broadway. (3)

TELEGRAPHY—Are you satisfied with your present position? Are you satisfied with the wages you now receive? Learn telegraphy; enroll Monday or Monday night; position guaranteed; experienced man in charge. Missouri Telegraph School, 611 N. Broadway, floor 3½. (1)

TRI-CITY BARBER COLLEGE.
Learn the barber trade; tools given; wages paid; electric massage and hydraulic chairs. 817 Market st., St. Louis, Mo. (c82)

SCHOOLS AND COLLEGES

SHORTHAND, BOOKKEEPING.
Day and night classes; $75 positions secured.
DRAUGHON'S BUSINESS COLLEGE,
611 N. Broadway. (5)

HELP WANTED—FEMALE

APPRENTICE—Also girls to learn hairdressing. 506 N. 6th. (c8)

BOOKKEEPER—Experienced lady, double-entry books; $12 per week to start. Box C-206, Post-Dispatch. (c)

COLLAR MAKERS WTD.

Experienced collarmakers, also girls to learn. Apply 2309 Madison street, Ferguson-McKinney Shirt Factory. (c8)

COOK—Good; prepare light lunches for soda fountain. 3601 Olive.

COOK—Good, plain cook; no laundry. 3651 Botanical.

COOK—Experienced; best wages to right party; must be willing to go home at night; references required. 4529 Westminster pl. (c)

COOK—A1 German; good wages; first-class references required. Inquire at office, 2323 S. 13th, Thursday morning between 9 and 11.

DINING ROOM GIRL—For boarding house. 3120 N. Broadway.

DRESSMAKER—Experienced helper. 2253 S. Grand av. (c)

GIRL—To work in restaurant. 1825 S. 2d.

GIRL—Light work. 4 S. Main st. (5)

GIRLS—To work in coffee house. 114 Barton st. (c)

GIRL—Young girl, to do coffee house work; good pay. 511 Clark av., city.

GIRL—Small; work from 7 to 3 in dairy lunchroom. 612 S. 4th.

GIRL—Young, 16, with some knowledge of bookkeeping; $6 start. Box T-5, P.-D.

GIRL—Good, strong German girl for general housework; $20 month. 3062 West Belle.

GIRLS—To lay out orders. Apply 308 N. 15th; third floor. (c5)

GIRL—Good references and experience, for upstairs work. 4512 West Pine bl. (3)

GIRL—Neat, to work behind bakery counter. 1710 Market st.

GIRLS—To operate power machines; experience unnecessary. Fulton Bag and Cotton Mills, 612 S. 7th st. (c8)

GIRL—Who is experienced on high power sewing machine, for mercantile house. Box E-90, Post-Dispatch. (c)

GIRLS—Experienced on patching and sewing books; also good girls experienced on table work. 204 N. 2d st., room 21. (c)

GIRL—About 15, to make herself useful; no experience necessary. Apply 907 Benoist Bldg. (c)

GIRL—Collection department R. G. Dun & Co. wants bright, willing girl for filing system; bring recommendations; chance for advancement; salary to start $25 per month. Call 816 Pine st.; see Mr. West. (c)

GIRLS—To assist in machine ironing and starching department; wages $6.50 to $8 for 5 days' work per week; experience not necessary. Lange Laundry Co., 3604 S. Jefferson.

HOUSEGIRL—Colored. 4260 Washington av.

HOUSEGIRL—For general housework. [illegible] Wyoming.

HELP WANTED—FEMALE

HOUSEGIRL—References required. [illegible] Washington bl.

HOUSEGIRL—For light housework. [illegible] 1898M. 6136 Waterman av.

HOUSEGIRL—Young girl to assist with housework and children. [illegible]

HOUSEGIRL—Young girl, to assist with housework. 1117 N. Euclid.

HOUSEGIRL—For general housework. [illegible] Maryville, one block east of [illegible]

HOUSEGIRL—For general housework; [illegible] family; no washing. 4219 McPherson. [illegible]

HOUSEGIRL—For general housework. [illegible] De Giverville, 3 blocks south of [illegible]

HOUSEGIRL—Good; for general housework; small family; no washing. Cabany [illegible]

HOUSEGIRL—For general housework; who understands cooking. [illegible]

HOUSEGIRL—For general housework. [illegible] West Pine bl.

HOUSEGIRL — Experienced, for general housework; no laundry or outside [illegible] week. 6342 Berlin.

HOUSEGIRL—White girl, white, to [illegible] with light housework; good home, good wages. 4420 St. Louis.

HOUSEGIRL—Competent white girl for general housework; small family. [illegible] terrace, apartment B.

HOUSEGIRL—Experienced white girl for general housework; small family. [illegible] Thursday. 4773 Labadie.

HOUSEGIRL—Clean, healthy, young [illegible] to assist in family; call today or tomorrow. 2352 Park.

HOUSEGIRL — Experienced, for general housework; good wages; references required. 5225 Lindell bl.

HOUSEGIRL — Experienced, for general housework; good wages; references required. 5168 Waterman av.

HOUSEGIRL—Maid, for general housework, with or without washing. [illegible] ster pl., 3d floor.

HOUSEGIRL—For general housework, at once; small family; couple of [illegible] Apply 1337 Semple av.

HOUSEGIRL—Young, to assist with housework, 2 in family; good home. [illegible] Goodfellow.

HOUSEGIRL—For general housework; laundry; references required. Call [illegible] day at 5629 Clemens.

HOUSEGIRL—Experienced, for general housework; must cook; good home, good wages; German preferred. 4151 [illegible]

HOUSEGIRL—Bright, for general housework; no washing; references required. [illegible] son Barracks rd., Webster Groves. [illegible] phone, Webster 222.

HOUSEGIRL—Experienced, white, for general housework; must be good cook, [illegible] in family; good wages. 4063 West Belle. Lindell 124.

HOUSEGIRL—Good girl for general housework; no laundry or outside work; good wages; phone Forest 8997 or call at [illegible] Laclede.

HOUSEKEEPER—By man with little [illegible] small wages. Box C-101, Post-Dispatch.

HOUSEKEEPER—And husband to tend furnace for room and pay. Call [illegible] Locust st.

HOUSEMAID—First-class house and dining room maid; references. Apply [illegible] bury; Forest 8020.

HOUSEWOMAN — Elderly woman, [illegible] housework. 1731 Carr.

HOUSEWOMAN—Good; to do general housework; call after 6 p. m. 2810 Washington.

HOUSEWOMAN—To do housework for [illegible] time; good wages; quick. 3081 Whittier.

HOUSEWOMAN—For general housework; family of 3. 4530A Evans av.

JOB PRESS FEEDERS—Dixie Printing Co., 1627 Washington.

LADIES—To take orders for made-to-order corsets. St. Louis Corset Co., [illegible] and Washington; entrance 509 N. Broadway.

LADIES—Young, for clerical work; [illegible] high school graduate and neat penman; apply by mail only; give age, education and salary expected. Ad. Chief Draftsman, Wagoner Electric Mfg. Co.

MAID—General housework; family of [illegible] 5593 Waterman, third floor.

NEEDLE WORKER—Neat girl for needle work. 4440 Olive st.

PASTRY COOK—Woman; must be experienced. Silver Grill Lunchroom, 716 Locust.

SCRUBWOMAN—Half day's work. [illegible] Jefferson.

SEAMSTRESS—Experienced on drapery work. Apply seventh floor, J. Kennard & Sons Carpet Co.

SHIRTMAKERS WANTED

Experienced hemmers, joiners, also closemakers. Apply 1807 Chouteau av., Ferguson-McKinney Shirt Factory.

SHIRTMAKERS

Competent women who are experienced in making fine custom shirts. Apply to Superintendent, 3d floor.
SCRUGGS-VANDERVOORT-BARNEY.

STENOGRAPHER—For office; state wages and what you expect to do. Box H-[illegible], Post-Dispatch.

STENOGRAPHER—Good Oliver operator, [illegible] 30, high school education preferred; splendid opportunity for advancement; salary to start $12. Address in own hand, giving references. Box Y-147, Post-Dispatch.

STRAWSEWERS—Experienced on Wilcox & Gibbs straw machines. T. W. [illegible] Mfg. Co., 1214 Mississippi.

STRAW SEWERS—Girls; experienced on ladies' hats; guaranteed wages $[illegible] week; steady work. Ziegler-[illegible] 1105 Washington av.

STRAW SEWERS—Female, experienced on Wilcox & Gibbs straw machines; steady work and plenty of it. E. W. [illegible] Co., 1214 Mississippi; Park or Compton cars.

TYPEWRITER COPYIST—For addressing envelopes and filling in letters; salary; steady work. 410 N. 8th.

WAITRESS—1048 N. Taylor.

WAITRESS—For dinner work. [illegible]

WAITRESS—Experienced; 9 hours a day. Pierson Lunchery, 1435 Cass.

WAITRESSES—Experienced arm. [illegible] 6th.

WAITRESS—General work, in dining room; must be experienced. Portland Cafe, [illegible] Market st.

WASHERWOMAN—Colored, to wash [illegible] Apply Leader Laundry Co., 2215 Texas.

WOMAN—To work for husband's room and board. 3435 Olive.

WOMEN—Bright, ambitious, under 40; references required; permanent to right party. Call after 3 o'clock, all week. [illegible] lestic, 3548 Lindell.

WRAPPING GIRLS—Experienced; no others need apply. 301 S. Main st.

WRAPPERS—Girls to wrap [illegible] Apply 120 Cedar st.

YOUNG LADIES—To do addressing. [illegible] & Barick, 810 N. Broadway.

YOUNG LADY—For multigraph work and operating typewriter. Apply 146 Carroll [illegible]

LAUNDRY HELP WANTED

BOSOM IRONER—Best wages; steady work. Imperial Laundry, 4701 Delmar.

COLLAR GIRL—To take charge; highest salary. Box T-236, Post-Dispatch.

IRONER—Good white woman, aged 25 to [illegible] work on mangle part time. Apply [illegible] dry at once, ready to work. Missouri Baptist Sanitarium, 919 N. Taylor av.

LISTER—Rough dry. Grand Laundry, [illegible] Lawton av.

MARKER—First-class marker and [illegible] highest salary to right party. Box [illegible] Post-Dispatch.

MARKERS—First-class markers and [illegible] ers, on shirt work. Apply Miller Laundry Co., 2747 Laclede av.

SHIRT FINISHERS—Female, [illegible] also feeders and folders. [illegible] dry, 2310 Washington av.

SHIRT STARCHER—Neck bander, [illegible] and body ironer. Grand Laundry, [illegible] Lawton av.

SLEEVER—Experienced. Apply [illegible] Louis Laundry, 1089 Victor st.

WASHMAN—First-class; highest salary. [illegible] T-237, Post-Dispatch.

WASHERWOMAN—Colored, to wash [illegible] Apply Leader Laundry Co., 2215 Texas.

SALESLADIES WANTED

SALESLADY—Dry goods; must be well experienced. Herdbrink's, Glasgow [illegible] hart.

SALESLADIES—4 bright, capable, to travel; demonstrate and sell dealers; $[illegible] to [illegible] per week; railroad fare paid. [illegible] Drug Co., 711 Holland Bldg., St. Louis.

FERGUSON-McKINNEY LAUNDRY HELP WANTED

Experienced shirt pressers, also girls to learn; apply 2309 Madison street factory and 1807 Chouteau av. factory.

SHOEWORKERS WANTED

BACK STRAPPERS—And fox stitchers, [illegible] ers, beaders and hand folders; apply [illegible] ton-Brown American Lady Factory, [illegible] Locust.

CLOSERS—And top banders, [illegible] mers, table girls and girls on [illegible] machines. Hamilton-Brown, [illegible] tory, 21st and Locust.

SKIVER—And tip stitcher, on women's shoes. Apply H. W. Page, Capital [illegible] tory, 13th and Wash sts.

TIP STITCHER—On Wheeler & Wilson machine; men's work. Burrow, [illegible] 21st and Lucas.

TOP STITCHERS—Brown Shoe Co., [illegible] dent Factory, 13th and Wash. [illegible]

The legitimate PAID circulation of the Post-Dispatch in St. Louis and its suburbs is greater than that of ALL other English Dailies COMBINED.

Business Chances

BUSINESS WANTED

BUSINESS FOR SALE

For Sale-Wanted

MISCELLANEOUS WANTS

ANIMALS

HOUSEHOLD GOODS FOR SALE

FURNISHED HOUSES AND FLATS

MISCELLANEOUS FOR SALE

HORSE BEDDING—For sale. Apply 2800 De Kalb. (c6)

Answered!

"Can you show me how a man with a few hundred dollars to invest can find an opportunity through the want ads?"

THREE SUGGESTIONS:

PARTNER Wtd.—Practical man with shoe salesman experience; will consider partnership with man who has good location, or will take interest in established shoe store. Address —	BUSINESS Wtd.—By practical shoe salesman; will consider shoe store or any other good business offer; whole or part interest.	BUSINESS CHANCE—Shoe salesman seeks opening for store in or out of city, preferably with owner of building, as partner, or will take charge of shoe department, with interest in same. Address —

Phone your want ad—6600, Olive or Central. Your cred[illegible] good if you rent a phone, or the nearest druggist will pho[illegible]

St. Louis' **ONE BIG** Newspaper

HOUSEHOLD GOODS WANTED

CARPETS, furniture, entire contents of houses bought for spot cash. Oliver Hast Auc. Co., 2009 Morgan st. Central 6427, Bomont 1620; regular auction sales every Tuesday. (c8)

FEATHERS—20,000 lbs.; new and old; pay for old feathers, 40c, 55c lb.; new feathers, 60c to $1 lb.; honest weight. Montana Feather Co., Delmar 865, Forest 3538. 4426 Page. (c8)

FEATHER BEDS Wtd.—10,000. We pay from $15 to $50 a bed or from 50c to $1 per lb. Pillow Mfg. Co., 1206 High st.; phones Central 5614L, Olive 4161. (c8)

FURNITURE Wtd.—Best price paid. Consumers, 2331 Franklin; Central 5025L. (c14)

FURNITURE Wtd.—Highest prices paid: Keiner, 215 S. 14th; Central 421R; Olive 3721. (c14)

FURNITURE Wtd.—Badly; spot cash. Orcutt Storage Co., 4729 Easton av.; Forest 2648, Delmar 694. (14)

FURNITURE Wtd.—Carpets, contents of flats, dwellings, stock and stores; highest cash price. Schober, 4518 Page; Forest 8953, Delmar 2985. (14)

FURNITURE Wtd.—Best cash prices for furniture or contents of dwellings. Delmar 3864, Forest 5025. Dennis Bros. (c8)

HIGHEST price paid for furniture and feathers; large and small lots. Brasch, 2182 Franklin. Central 5764R. (c8)

IRON BEDS Wtd.—Secondhand. Phone Bell Sidney 3139.

RANGES Wtd.—Secondhand, stoves and heaters. Phone Bell Sidney 3139.

HORSES—For sale. 713 Market st. (5)

HOUSEHOLD GOODS Wtd.—And feather beds. Davidson, 1963 Suburban tracks. Forest 2930, Delmar 510L. (5)

HOUSEHOLD GOODS Wtd.—Highest cash price paid for salable furniture. Central 1465, Bomont 308. Rasmussen, 1936 Morgan st. (c8)

ABSOLUTELY highest price paid for household goods, stocks of merchandise, fixtures, etc.; Bomont 22, Central 137. Stoecker & Price Storage and Auction Co., 1928 Franklin. (c8)

NOTHING too small, nothing too large; contents of flats bought. Delmar 860, Forest 1322. (c5)

BOOKS AND PERIODICALS

BUILDING MATERIAL

CLOTHING

GOLD AND SILVER

POULTRY AND BIRDS

SEEDS, PLANTS AND TREES

SEWING MACHINES

STAMPS AND COINS

TO EXCHANGE

TYPEWRITERS

TYPEWRITERS RENTED

WATCHES AND JEWELRY

AUTOMOBILES

FOR HIRE

FOR HIRE—Classy, 7-passenger Pierce Arrow; respectable trade only; $3 per hour. Cabany 5274W. (c7)

TOURING CARS—Five and seven passenger touring cars and limousine, private car appearance, $3 per hour. Bomont 24, Central 468. (c8)

WANTED

AUTOMOBILE Wtd.—Ford touring car; must be cheap. See Steiner, 5752 Theodosia.

AUTO TRUCK Wtd.—2 to 3 ton, where made, condition, age, service, location, price; no dealers. Box C-8, Post-Dispatch. (c)

AUTOMOBILE Wtd.—I have 40 or 80 acres that I will trade for automobile; this land is 90 miles from St. Louis, near good railroad town. Box H-198, Post-Dispatch. (c83)

FOR SALE

AUTOMOBILE—For sale, Ford touring car. Phone Lindell 4594R. (c3)

AUTOMOBILE—For sale, 1913 Ford touring car. Lindell 4594R. (c5)

AUTOMOBILE—For sale, runabout, Hupmobile, like new; sacrifice, $325. Call residence, 3670 Olive. (c)

AUTOMOBILE—For sale; Cadillac, 5-passenger, 1910, good condition; $400 cash. Box T-169, Post-Dispatch. (4)

AUTOMOBILE—For sale, Maxwell, 4-passenger, model "Q;" must sacrifice; $325. 4384 Olive. (c5)

AUTOMOBILE—For sale, Fal car, foredoor, 40-horsepower, in good running condition. Call 2112 Adelaide. (c7)

AUTOMOBILE—For sale, 7-passenger "Peerless," in excellent condition, good tires, good paint; a bargain. 22 S. Sarah st. (c4)

AUTOMOBILE—For sale; 5-pass. Chalmers 30; late model; good condition; $425. 3607 Page bl. (1)

AUTOMOBILE—For sale, beautiful Columbia electric; batteries in perfect condition; car worth $1500; will sell for $800 cash, or half cash and balance notes. 906 Chestnut. (c3)

AUTOMOBILE—For sale, Chalmers 1913 6-cylinder, 5-passenger; will repaint; mileage 6000; extra casings; take $1650 for quick turn; have bought Chalmers 1914 6 limou-

AUTO SCHOOL

LOCOMOBILE FOUR

LOCOMOBILE SIX

LOCOMOBILE 4-CYLINDER

SECURE TODAY

AUTOMOBILES

FOR SALE

1914 HUDSON

The above car was just taken in trade on one of our 1914 Little Six Coupes. It was never delivered to the purchaser. We took delivery from local dealer. Is brand-new. Cost $2300. Will sacrifice price for quick sale. Make us offer.
THE LOCOMOBILE CO. OF MISSOURI, Inc.
3033 LOCUST ST. ST. LOUIS, MO. (c83)

STEARNS 30-60

We have a 1911, 30-60 shaft drive Baby Tonneau Stearns. Fine condition. Exceptional value. Car cost new $4500. New tires, demountable rims. Will sacrifice for quick sale. $1000.
THE LOCOMOBILE CO. OF MISSOURI, Inc.
3033 LOCUST ST. ST. LOUIS, MO. (c83)

OHIO ELECTRIC

Make us offer on 1910 Ohio Electric, with batteries six months old. Batteries have just been washed and thoroughly overhauled; motor overhauled, repainted and in first-class condition. A snap for someone. Will consider terms.
THE LOCOMOBILE CO. OF MISSOURI, Inc.
3033 LOCUST ST. ST. LOUIS, MO. (c83)

HORSES AND VEHICLES

FOR HIRE

YOU need the best hauling service; call Schneider, Tyler 109 or Central 8131; we also furnish teaming outfits complete, under contracts. (c8)

FOR SALE

HARNESS—For sale; team of mares, heavy in foal; five horses, mares, $25. 1921 Morgan st. (5)

MACHINERY

STORE AND OFFICE FIXTURES

Business Cards

BUSINESS ANNOUNCEMENTS

STOVE REPAIRS

LACE CURTAIN CLEANING

STORAGE AND MOVING

AMERICAN STORAGE CO.

THE LEONORI STORAGE

Professional

ATTORNEYS AT LAW

DENTISTS

DETECTIVES

DANCING

DRESSMAKING AND MILLINERY

INSTRUCTION

THEATRICAL

Rooms and Board

HOTELS

METROPOLE HOTEL

THE LODGE

ROOM AND BOARD WANTED

ROOMS WANTED

ROOMS FOR RENT—CITY

ROOMS FOR RENT—CITY

ROOMS WITH BOARD—CITY

FOR COLORED

ROOMMATES WANTED

Houses, Flats, etc.

Solid agate, 10c line; minimum 20c.

DWELLINGS FOR RENT

NEW FURNACE

HOT-WATER HEAT

New Cottages, Moving Free

FLATS WANTED

SUBURBAN PROPERTY WANTED

FLATS FOR RENT

APARTMENTS

APARTMENTS.

In the Ettrick, at Forest Park bl. and Euclid; 3, 4 and 5 room suites; splendid service, low rates.
HAYDEL R. CO., 109 N. 7th st. (c100)

LOW-PRICED APARTMENT

4944D Page bl.; five rooms, bath, steam heat and janitor service furnished; $32.50.
HACKMANN R. E. CO., 1000 Chestnut st.

Elmyra Apartments
DOUBLE HEATING PLANT

14 S. Taylor av. (between Laclede and Forest Park bl.); new, modern, 6 large rooms; southern exposure; all outside rooms; janitor service; convenient to car lines. (4)

STEAM-HEATED APARTMENT

1143C Union bl.: southern exposure; 6 rooms, third floor; hardwood floors, gas range, ice box, sideboard, combination fixtures, tile bath, shades and screens, hot water, janitor service; $50 per month.
FRANK J. FRICK, 209 Wainwright Bldg. (c5)

THE WAVERLY

Southeast corner Waverly pl. and Lafayette av., opposite Lafayette Park, a choice 5-room apartment, with extra large sun porch; rent $52.50. This is the only one left.
BUSH-BURNS REALTY CO., 1105 Chestnut.

BEAUTIFUL SIX-ROOM APARTMENTS

SAVOY
727 Union Av.

Just north of Delmar; 6 large outside rooms, 2 perfectly appointed tile baths, eastern porch.

FLORENCE
5335 Delmar Av.

A first and second floor in this building; 6 light rooms and large tile bath; southern porch; all rooms have outside exposure and an unobstructed view to the west; rent reduced to desirable tenants.

EDWARD L. BAKEWELL,
Olive 5555. 106 N. Seventh St.

OXFORD
Waterman and Union Avs. Southeast Corner

Finest residential building in the West; these apartments are designed to meet the growing demand in St. Louis for large, light and convenient suites of eight and nine rooms, with every attribute of the finest private homes; open for inspection.

WILL LEASE ONLY

GIRALDIN BROS.,
Agents, 110 N. Eighth St.

TO LET—BUSINESS PURPOSES

816 PINE ST.

Third floor; good light and ventilation, heat and water furnished; reasonable rent to good tenant. Apply at store, 816 Pine. (c80)

FOR RENT--5616 CATES AV.
FOR SMALL FAMILY HOTEL

Fine 15-room residence, beautiful surroundings; large stable, with living rooms; hot-water heat; 2 baths; low rental.
MARTIN-BREITT REAL ESTATE CO.,
1119-21 Chemical Bldg.
Olive 559, Central 692.

NEW STORES

We intend building some stores at 4101 Carter av., which location is suitable for any business; very reasonable rent; corner store fronts both Rosalie and Carter avs., giving about 40 feet of window space; plans and full information at our office.
BUSH-BURNS R. CO., 1105 Chestnut st.

40,000 SQUARE FEET
$2700
704 North Second St.

5-Story and Basement Building, 40x160. Electric Elevator.
Will lease for five or ten years.
For further particulars, see

Mercantile Trust Co., Agents
8th & Locust Sts.
Or EDWARD E. SCHARFF,
Olive 4835. (83)

TWO STORE BUILDINGS
FOR RENT OR LEASE

BEST CENTRAL BUSINESS LOCATION, AT LOW RENTAL.

One at 520 N. Third st., next door to corner of Washington av., close proximity to Eads Bridge; three-story building and granitoid basement; light-running hand elevator, saving expense for electric power; excellent receiving and shipping facility in rear of private alley.

Also a duplicate of above-described building in every respect adjoining same, namely, No. 518, with one additional third floor (if wanted) in next adjoining building south, No. 516, with standard fire door between. Apply to Mercantile Trust Co. or to Edward E. Scharff, Olive 4835. (c83)

FOR LEASE

WILL build modern factory on any reasonable site desired for good tenant; am prepared to start immediately. Box T-263, P.-D.

FURNISHED FLATS—APARTM'TS

APARTMENT—Beautiful furnished 7-room apartment, on Union, near Forest Park, to responsible party; references exchanged. Box T-14, Post-Dispatch.

CLARA, 1118—Furnished 4 and 5 room steam-heated flat. Call Cabany 276.

CLIFTON PL., 3137 (near Grand and Easton)—3-room furnished flat; bath, phone; $5. (c77)

COOK, 4005A—Light, modern 5-room furnished flat; hot water, free phone; 3 bed- (c77)

DELMAR BL., 3707—Furnished 3 rooms ...

APARTMENTS

6 Rooms, Bath, Furnace, $26.00

EUCLID AVENUE FLAT
1210 N. Euclid. Ready for Occupancy

5 Rooms, Garage, $42.50

FLAT

$12.00 FREE

5369-71 CABANNE AV.

automobile advertising

In ALL the St. Louis Newspapers

For the First **10** Months of This Year

Post-Dispatch	274,959	Lines
Globe-Democrat	227,114	"
Republic	153,897	"
Times (No Sunday)	119,397	"
Star	90,551	"

They Say—
Automobile Advertising Indicates
QUALITY of Circulation

POST-DISPATCH

First in Quality First in Quantity
First in Everything

St. Louis' ONE Big Newspaper

FURNISHED FLATS—APARTM'TS

SUBURBAN PROPRTY FOR RENT

FOR COLORED PEOPLE

Real Estate

Solid agate, 10c line; minimum 30c.

REAL ESTATE CARDS

WE WANT VACANT FLATS

SUBURBAN PROPERTY FOR SALE

REAL ESTATE FOR EXCHANGE

FOR SALE OR EXCHANGE

REAL ESTATE WANTED

PROPERTY WANTED

FARMS FOR RENT

FARMS FOR SALE

POULTRY, PER LB., 5c.

Illinois Farm For Sale or Exchange

FARMS WANTED

IMPROVED PROPERTY FOR SALE

7-ROOM RESIDENCE, $4000
Only $500 Cash

MONEY IN ANY SUM AND MONEY TO BUILD VERY LOWEST RATES

HEMMELMANN-SPACKLER REAL ESTATE CO.,
SAFE INVESTORS OF MONEY. 622 CHESTNUT ST.

WE HAVE SOME VERY GILT 6% FIRST TRUST DEEDS FOR SALE

Security more than double the amount of loans. Also ample fire and tornado insurance as additional security. Call for particulars.
HOLBROOK-BLACKWELDER REAL ESTATE TRUST CO., 512 OLIVE ST.

IMPROVED PROPERTY FOR SALE

SOLD 2 OF THOSE CLASSY BUNGALOWS
at King's Highway & Oakland
Facing Beautiful Forest Park

These are the most substantial and attractive in the city. If you want one of them you must act quickly. 6 and 7 rooms, hot-water heat, hardwood floors, copper gutters, slate and tile roofs, Dutch dining room, bookcase art glass, tile bath, large porches, single and double sun parlors, stock brick all around, fixtures; in fact, all the latest and modern conveniences; lots 35x130; easy terms. Apply to Sam Koplar, Builder, 1337 Walton, Del. 2713X, or Rosenbaum & Hauschulte Real Estate Co., 2407 N. Broadway.

COTTAGE—For sale; 4 rooms; 50x120; near Carondelet Park and Grand av.; $100 cash, balance monthly. Apply garage, 6417 Michigan av.

COTTAGE—For sale, 5-room brick; South Side; hot-water heat; lot 45x121; value $3100; clear; will take vacant as part payment. Call 611 Commercial Bldg., 4 to 6 p. m.

HOUSE—$4000 buys comfortable, 9-room house; splendid furnace; all conveniences; St. Mark's parish ...

De Giverville Avenue Vacant—Cheap

Lewis Place Residence Bargain

IMPROVED PROPERTY FOR SALE

REAL FLAT BARGAIN

PROP'TY OUT OF CITY FOR SALE

8 ACRES

GREAT SACRIFICE.

Financial

LOANS ON REAL ESTATE

MONEY WANTED

WE OFFER FIRST DEEDS OF TRUST

First Deeds of Trust
ON GOOD SECURITY.

LOANS ON PERSONAL PROPERTY

QUICK MONEY

BOY LIGHTS A CANNON CRACKER HELD BY TEETH

Loses His Tongue, Jaw Is Fractured and Life Imperiled for Refusing to Take a Dare.

FORT WAYNE, Ind., Nov. 14.—Refusing to "take the dare" of several of his young companions, Henry Brinkman, 9 years old, placed a three-inch cannon cracker between his teeth and lighted the fuse.

The boy is the son of Mr. and Mrs. William Brinkman of 2119 Weisser Park avenue. He purchased a quantity of fire crackers at a grocery store near his home and with his friends was shooting them in his back yard.

The boys began to do "stunts" with the crackers and finally one of them made the "dare" which the boy so disastrously took.

The explosion tore out his tongue, fractured his jaw and, it is thought, forced some of the burning powder down his throat. His mouth is terribly burned and in the remote chance of his recovery he will be unable to talk.

LOANS ON PERSONAL PROPERTY

EAST ST. LOUIS LOAN CO.

Loans on furniture in East St. Louis and Tri-Cities. 412 Missouri av., room 204. (c11)

MUNICIPAL LOAN BUREAU

Licensed and operated under supervision of city to loan money on furniture and pianos ...

PROVIDENT LOAN SOCIETY

LEND YOU MORE MONEY

WHEN YOU BORROW MONEY

BORROW FROM US

Musical

MUSICAL INSTRUCTION

TUNING AND REPAIRING

FOR SALE AND WANTED

...them quickly; right now we have a great number of them, ranging in price from ... up. Write us and we will send you a list of them. We will ship you a piano on ... days free trial; stool, scarf included; you can pay us for it on the monthly payment plan if you wish. CONROY PIANO CO.,
1100 Olive st., St. Louis, Mo. (c11)

FRANK STELL, BEST PLACE

To buy pianos and player-pianos; terms to suit; no interest. Lester pianos and player-pianos are best. 1414 N. 16th st.

Standard Make Pianos That Must Be Sold

to make room for Pianola Pianos. All fine instruments in A No. 1 condition, that should not be termed secondhand, as they come from the finest homes in exchange for Pianola Pianos. Just a few from the large stock:

	Was	Now
Voss Mahogany	$450	[illegible]
Kimball Mahogany	400	[illegible]
Linderman	425	[illegible]
Chase Bros.	[illegible]	[illegible]
Sterling (like new)	[illegible]	[illegible]
Gabler	450	[illegible]
Estey	475	[illegible]
Huntington	350	[illegible]

These Pianos can be exchanged at full price within three years for new Pianos or Player-Pianos. Stool and scarf. Free tuning. Terms of 75c per week. Call today.

Aeolian Hall
1004 Olive St.

TALKING MACHINES

DOWNTOWN ... PERMITS TO ... ELECTRIC'S ...

City's Action to Bre... pany's Monopoly ... ington Ave...

Competition for the ... was assured by the B... Improvements when Pr... announced Wednesday ... permits will be granted ... panies seeking to lay con...

PARISH MISSIONS ... THANKSGIVIN...

EAST SIDE COMM... CLUB ISSUES N...

VISITOR TAKES W... MAN IN JAIL;

LOSES THUMB, ...

WOULD CHANGE ...

ASKS REFUSAL O...

POST-DISPATCH'S DAILY RECORD OF MARKETS

DOWNTOWN TUBE PERMITS TO UNION ELECTRIC'S RIVALS

City's Action to Break up Company's Monopoly on Washington Avenue.

Competition for the Union Electric was assured by the Board of Public Improvements when President Kinsey announced Wednesday that, Dec. 16, permits will be granted all electric companies seeking to lay conduits on Washington avenue between Fourth and Eighth streets, to serve the department store center.

The Light and Development Co., operating under an acquired franchise, made application in the name of the Cupples Station Light, Heat and Power Co., to construct conduits in the district described. The Union Electric fought the application and at a recent hearing its attorney, Benjamin Schnurmacher, admitted the Union has been operating in Washington avenue since 1903 under an illegal permit. Schnurmacher contended that no power existed to permit conduits in streets not allotted to electric companies within 90 days after the enactment of the Keyes ordinance in 1896. Kinsey holds otherwise.

"The board does not agree that public streets were closed to electric companies at the end of the 90-day period," said Kinsey, explaining the action on the Light and Development Co. application. "As we read the Keyes ordinance, we find that at any time the board may advertise that conduits will be permitted in streets not already occupied or allotted under the Keyes ordinance. Every company may come into the Washington avenue district under our advertisement and we will permit all of them to construct conduits."

The Light and Development Co. has constructed a modern plant behind the Railway Exchange Building, between Locust and St. Charles streets, and has made many contracts to furnish light and power to big establishments in the downtown district.

PARISH MISSIONS STOP THANKSGIVING DANCES

East St. Louis Churches to Observe Quiet Period, Beginning Nov. 23.

There will be no Thanksgiving dances in St. Philip's Parish, Edgemont, this year. The day will be observed with religious services and there will be family dinners, but none of the usual gayety because the whole parish will be "making the mission."

A mission by the Rev. Fathers Titus and Francis, Franciscans from Chicago, will be opened Sunday, Nov. 23, and will continue until Nov. 30. The Rev. Christopher Goelz is pastor of the parish and it is at his request that all the parties have been postponed until after Christmas, since the season of Advent, which is observed by Catholics as a quiet time, will begin Nov. 30.

In Sacred Heart Parish, East St. Louis, there will also be a mission. It will open Nov. 23 and continue for a fortnight, including the feast of the Immaculate Conception, Dec. 8. The Rev. Father Charles Gilmartin is pastor of that parish. Sacred Heart mission will be conducted by three priests of the Redemptorist order.

EAST SIDE COMMERCIAL CLUB ISSUES NEWSPAPER

Publication to Further Interests of the City Makes Its First Appearance.

"The Messenger," the official paper of the East St. Louis Commercial Club, made its first appearance Wednesday morning. A foreword says the purpose of the paper is to publish the reports of every committee of the organization, together with a complete report of every regular meeting.

The columns of the Messenger will be open to members, who may write compositions suggesting changes for the betterment of the city and the club.

A copy of each issue will be mailed to each of the 1200 members of the organization every month. Sherman E. Wilson, secretary-manager of the Commercial Club, is editor-in-chief of the Messenger.

VISITOR TAKES WINE TO MAN IN JAIL; ARRESTED

Bottle of Sherry in Pocket Arouses Suspicion of Policeman in East St. Louis.

When Dennis Flynn called at police headquarters in East St. Louis Tuesday night he asked to be allowed to talk to Gus Tripp, who had been arrested on a charge of being drunk and disorderly. Patrolman Roper saw something in Flynn's pocket and while Flynn was talking to Tripp, Roper from a nearby cell, saw Flynn hand Tripp a bottle. Flynn was arrested.

The bottle, which contained sherry wine, was confiscated and will be used as evidence against Flynn.

LOSES THUMB, GETS $500

Under the workingman's compensation act, Frank Hahn was given $500 for the loss of his right thumb in Judge Robert H. Flannigan's division of the East St. Louis City Court Tuesday.

Hahn was employed by the G. Goedde Sash and Door Manufacturing Co. and on March 10, 1913, while at work, a large splinter entered his thumb beneath the nail. Blood poisoning developed and the thumb was amputated.

Hahn received a check when the Court announced its decision.

WOULD CHANGE HIS NAME

Because he thinks his name was burdensome, Christian Adolph Schifferdecker filed a petition in the East St. Louis City Court Tuesday afternoon asking that his name be changed to Adolph Christian Schifferd.

Schifferdecker's petition states that he was born Feb. 22, 1884, and he is the son of Christian Schifferdecker. Several years ago, the petition recites, he enlisted in the United States Army under the name of Adolph Christian Schifferd, the name he now desires.

ASKS REFUSAL OF LICENSE

E. N. Oglesby of St. Louis, in a letter written to Marriage License Clerk [illegible] of East St. Louis, asks that a license to his son, Charles E. Oglesby, and Miss Vera Layhon, be refused because of their youth.

The letter states that Oglesby is 19 years old and Miss Layhon three years younger. The communication does not [illegible] the couple would apply for the [illegible].

Marriages, Births and Deaths.

MARRIAGE LICENSES.

Louis Lautenshlager	5394 Florissant
Louise Struel	3912 N. 22d
Renold Updegraff	802 Hickory
Agnes Christman	1131 S. 6th
Dominik Maslawski	1229 O'Fallon
Josefa Byliskajte	1011 N. 13th
Gus Kreil	East St. Louis, Ill
Mrs. Ethel B. Burke	East St. Louis, Ill
George Eller	St. Louis County
Mamie Neunlist	St. Louis County
William Henry Brueseke	2557A Hebert
Katherine P. Schulz	3321 Liberty
Harry P. Notter	Maplewood, Mo
Ethel F. Hiatt	Maplewood, Mo
Theodore F. Bettmann	4206 Grove
Sophia B. Kohne	2639 Keokuk
Joe Huber	Nokomis, Ill
Anna Rochnaki	Nokomis, Ill
William P. Cornoyer	2816 January
Anna A. Hemmen	1609 S. 13th
Homer Clifford Doty	5974 Romaine
Rose Fisher	Owensville, Mo
Louis A. Schmitt	4510 S. Compton
Pauline Schwaninger	5602 S. Compton
Ernst A. Grimm	2821 Salena
Carrie E. Horner	3627 Minnesota
John Burgart	1709 S. Broadway
Bessie Wurts	1818 De Kalb
William F. Feldmann	2278 Pope
Mrs. Wilhelmena Foerster	4211 Kennerly
Kaspar Kollenberg	4040 N. 11th
Mrs. Marie Middernoff	824½ Buchanan
Domenico Patinio	224 Cooper
Domenica Bando	228 Cooper
Thomas Matthew Shea	2030 Menard
Agnes Marie Quante	1314 Wright
Edward L. Pils	Pittsburg, Pa
Mary McGowan	3715 Evans
George W. Weber	1810 N. 23d
Gladys C. Bigaouette	5319A St. Louis
John C. Everett	San Antonio, Tex
Myrtle Small	521 N. Spring
West Carpenter	2108 Clark
Edna Viola Arnold	6105 Berlin
Ben Racowsky	2610 Thomas
Blema Fixman	1808 Biddle
Elmer F. Wicklein	Evansville, Ill
Ottilie Franke	1134 Newhouse
Ralph A. Stallman	4152A N. Newstead
Theresa C. May	2929 Dayton
Jacob Weingardt	Murphysboro, Ill
Ida Matilda Probst	Floraville, Ill
Charles Jaeger	Waterloo, Ill
Mary Bueschel	Waterloo, Ill
John Stosics	1806 Menard
Mrs. Rose Thompson	1237 S. 6th
William F. Hinnir	East St. Louis, Ill
Mrs. Edith Tawall	3500 Broadway
Alois J. Heinzer	2650 Arsenal
Maria Oeder	3242 Iowa
William F. Freise	2619 N. 22d
Mathilda E. Hagemeyer	4504 N. 20th
Joe E. Smith	Mount Vernon, Ill
Lettie McCollum	Ina, Ill
Dr. Arthur H. Deppe	Kankakee, Ill
Mildred Bayer	1905 Wagoner pl
John J. Quinn	2714 Parnell
Clara Mueller	4014 N. 20th

Solid Gold Wedding Rings, $8 to $25. JACCARD'S, Broadway, cor. Locust.

BIRTHS RECORDED.

N. and F. Brown, 1896 Temple; boy.
A. and M. Bill, 5631A Spalding; boy.
G. and A. Kuntz, 3374 Juniata; boy.
P. and M. Fox, 2743 Accomac; boy.
T. and M. O'Leary, 5906 Theodosia; boy.
J. and E. Shaw, 2418 N. Jefferson; boy.
[illegible]

J. and L. Bauer, 2221 Ohio; girl.
W. and G. Dodd, 2752 Armand; girl.
J. and E. Carroll, 3665 McDonald; girl.

BURIAL PERMITS.

Peter Kling, 66, 1450 S. 3d; cirrhosis.
James D. Crowshaw, 15, 624 Marion; fever.
Thomas E. Widhalter, 6, 2610 Warren; nephritis.
J. Krall, 68, 1607 N. 20th; carcinoma.
Walenti Stolarczyk, 33, 1306 N. 8th; nephritis.
Magdalen Laag, 79, 1302 N. 11th; sclerosis.
Caroline Holschew, 86, 3468A Magnolia; sclerosis.
Elizabeth Jackson, 40, 1111 Montrose; heart disease.
J. Jokerst, 67, 4540A Gravois; accident.
Charles Steykosa, 44, 3849 S. Main; rheumatism.
L. C. Nolte, 54, 2337 Patton; carcinoma.
J. J. Griffin, 41, 4134 Labadie; meningitis.
Fredericka Weber, 71, 4426 Pennsylvania; carcinoma.
J. Beliers, 61, Luxemburg; diabetes.
J. D. Powers, 69, 1804 N. Sarah; ulcer.
Andrew Loehb, 73, 2247 Dodier; nephritis.

USE OF LIMERICK GETS MESSAGE TO PRESIDENT

Alton Democrat's Method of Catching Eye of Nation's Chief Is Successful.

If you want President Wilson to read your letter, send him a limerick.

This method of catching the President's eye through his favorite literary vehicle was adopted by an Alton Democrat and worked successfully.

He sent a letter to the President calling his attention to the fact that one of the candidates for the postmastership at Alton was an unfaithful Democrat and he wanted the President to read it. So he wrote on the outside of the envelope:

"You've a guard on the job called Tumulty,
Who has ways that are some catapulty;
If this letter gets by
To your presence, then I
Will be filled with emotions exulty."

The Democrat received answer that the President would refer the matter to the attention of the Postmaster-General.

DEACON DEMANDS PROOF HE WORKED ON SUNDAY

Fosterburg Farmer Offers $5000 for Anyone Who Can Substantiate the Story.

John Denother, a Fosterburg farmer and deacon in the Salem Presbyterian church, offers a reward of $5000 to anyone who can prove he worked on Sunday last summer, cultivating corn.

"It is all a lie," he said, "and I shall put a stop to these scurrilous tales about my character. It was started by my enemies and they keep circulating it. I didn't work on Sunday, and wouldn't think of doing it."

A week ago Denother was fined $10 in a justice court for an assault on Fred Koch in the church yard. He said Koch made the accusation that he worked on Sunday.

DIES ON HIS HONEYMOON

Harry L. Smith of Alton, Wed 6 Weeks, Succumbs to Fever.

Six weeks after his marriage in Upper Alton to Miss Grace Brumm, Harry Lamar Smith died in Topeka, Kan., from a fever caught while he was away in the South on his wedding trip. He died in a Topeka hospital with his sorrowing young bride at his side.

Smith was formerly a civil engineer employed on the Terminal Railroad in Alton.

EDWARD L. ADREON DIES

Edward L. Adreon Jr., 42 years old, of 5708 Cabanne avenue, president of the Adreon Manufacturing Co., died Tuesday afternoon at his home a few hours after he had been taken there at his request from St. Luke's Hospital, where he had been a patient several weeks. He is survived by his wife and three children.

The funeral will be held Thursday at 9:30 a. m., from St. Rose's Church, Maple and Goodfellow avenues, to Bellefontaine Cemetery.

QUOTATIONS ON SECURITIES ARE SLIGHTLY LOWER

Rumors of Financial Troubles Disturb Wall Street; Trading Quiet.

By Leased Wire From the New York Bureau of the Post-Dispatch.

NEW YORK, Nov. 19.—The Evening Post, in its copyrighted financial review today, says:

"The somewhat interesting combination was presented on the Stock Exchange today of the sudden circulation of 'rumors'—coming nobody knew whence, and throwing doubt on the credit of one house or another—and of a simultaneous attitude of complete indifference and apathy, on the part of the market.

"In making this response to the random 'rumors' of the day, the stock market undoubtedly took a leaf from its own experience.

"When the force of the downward movement of prices has been spent, after a long decline, and the market comes to a dead halt, two things invariably happen—first, a speculative attack on the basis of some actual news, to see if the market is not ready to break on that—next, if the first test turns out futile, recourse to rumors which may frighten, even where they do not convince. The sequel is invariable under such condition.

"Last week witnessed the vigorous speculative assault upon the market based on the news from Mexico. The sequel was a calm and leisurely recovery of prices to the level from which they had been broken.

"Today was marked by the second and equally familiar recourse, in the nature of predicted insolvencies, information of which was communicated through those channels known to the 'underworld' of Wall street.

"They had no effect whatever on the market, which merely stood still and did nothing. Perhaps this action of prices was as enlightening a commentary as could have been obtained on the stories of the day."

"The market opened at yesterday's last prices—Europe doing nothing in the very restricted trading which followed. The total was not far from yesterday's small figures.

"Some stocks declined a fraction, others gained slightly—but, on the whole, there was no movement of any great significance in either direction. The market ended as dull and apathetic as it had begun.

"There was the usual rather perfunctory talk about Mexico, and the same seeming absence of anything but idle curiosity as to how the deadlock would be broken.

"This attitude, thus maintained, is one of the most singular in the experience of Wall street; but it throws its light on the character of the Wall street situation.

"Among other news of the day, the Iron Age's weekly review of the steel and iron trade was not encouraging, though it still reported absence of the predicted increase in imports from abroad.

Banks Buy Paper.

"An incident of some interest in the money market was the broader buying of commercial paper by banks of this city.

"This was all the more significant, in view of the larger offerings of short-term notes, at terms which yielded the buyers a much larger net return than could be derived from high-grade mercantile loans.

"The investments by New York banks were sufficiently large to indicate that the money market outlook was much more satisfactory than it was a few weeks ago, when the banks loaned most of their money on call or for very short periods.

"Interior banks were also a factor, and considerable amounts could have been placed in time loans, had the inquiry from stock market borrowers been sufficient to afford employment for a good deal of out-of-town money.

"There was a slight rise in foreign exchange rates, and the market for sight drafts ruled most of the day around 4.85⅝.

"This was fully ⅛-cent above the level for exchange, which prevailed at the time the last engagements of London gold were made."

London Money.

LONDON, Nov. 19.—Consols for money, 72⅝d; consols for account, 72⅜d. Bar silver easy, 27⅛d. Money rates, short bills, 5@5¼; three months, 5.

NEW YORK BOND SALES

5,000	Int. Met. 4½s	at 74⅝
10,000	N. Y. R. cv. w. i. [illegible]	at 103
1,000	B. & O. cv. 4½s	at 91⅝
10,000	N. Y. City 4½s	at 100⅝
5,000	St. P. cv. 4½s	at 101⅝
10,000	So. Ry. 4s	at 73⅝
1,000	Union 4s	at 94⅝
1,000	Amn. Tob. 6s	at 116⅝
3,000	Marine 4½s	at 59⅝
10,000	N. Y. City 5s	at 54
2,000	Erie cv.	at 69¼
3,000	So. Pac. cv. [illegible]	at 84⅞

[illegible]

DIVIDENDS DECLARED.

[illegible]

FOREIGN EXCHANGE

[illegible]

New York Stock Quotations

Reported daily for the Post-Dispatch by G. H. Walker & Co., 307 N. Fourth street.

NEW YORK, Nov. 19.

STOCKS.	Open	High	Low	Close
[illegible]				

Sales to 2 p. m., 69,900 shares.

LIVESTOCK.

NATIONAL STOCKYARDS, Ill., Nov. 19.—Comparative receipts:

[illegible]

CHICAGO PROVISIONS.

	Open.	High.	Low.	Close.
[illegible]				

RAILWAYS PFD. REFLECTS SOME SELLING ORDERS

Trades Are Made at $38 With Late Offers at That Figure.

ST. LOUIS CLEARING HOUSE.

	Clearings.	Balances.
Today	$15,688,033	$1,593,523
Last week	17,320,415	1,594,871
Decrease	$1,632,382	$1,348

United Railways preferred stock was ½ point lower in the early local trading Wednesday, with sales at $38. At the close the issue was offered at that figure, with bids at $37.62½. The common stock also was easier on offers at $11.75 and bids at $10.25. The 4s were about steady at $70.50 bid and $70.75 asked.

National Bank of Commerce sold 1 point lower at $180, and St. Louis Union Trust was $5 per share lower at $405. Other bank and trust shares were quiet and steady.

The demand in the miscellaneous list was light and prices showed no wide changes from the preceding session. Bonds were irregular on the issues mentioned.

Local Money Market.

That financing of the grain and cotton movements now has passed, and that balances of out-of-town correspondents of local institutions should continue to increase, is the view of one of the leading St. Louis financiers.

Rates have not yet begun to reflect a lower tendency according to this authority, but a gradual slackening in business in the next few months should in his opinion, bring this about presently. At this time the market is showing [illegible]

[illegible]

UNLISTED SECURITIES.

Reported daily by the Altheimer & Rawlings Inv. Co., 207 N. Broadway.

[illegible]

PREFERRED STOCK.

Reported daily by the Altheimer & Rawlings Inv. Co., 207 N. Broadway.

	Rate.	Bid.	Asked.
**American Bakery Co.	7	.....	95
Avery Co.	7	99½	100½
Brown Shoe Co.	7	85	91
**Eisenstadt Mfg. Co.	7	105	.....
Hart Schaffner & Marx	7	98½	99½
**International Shoe Co.	7	104	105
Kaufman Dept. Stores Co.	7	92	96
Kolb Bakery Co.	7	.....	90
Manhattan Shirt Co.	7	98	102
*May Dept. Stores Co.	7	98	103
**National Candy Co. 1st pfd.	7	94	98
Willys-Overland Co.	7	90	92

**Listed on the St. Louis Stock Exchange.
*Listed on the New York Stock Exchange.

If

the Glass bill (new currency) becomes a national law it will enable banks to obtain an issue of bank notes on the security of discounts, acceptances and all forms of commodity credit. In this event, $1 of lawful money will equal $8 of credit. This method is proposed as a plan to release a vast amount of money now hoarded in vaults, and, therefore, will bring to brokers a large investment clientele heretofore unknown. While this currency bill is pending passage at Washington there is no better time for St. Louis brokers to advertise stock and bond bargains, and there is no better medium than the Post-Dispatch, the one newspaper in every home—the only newspaper in many homes.

RABBITS ARE LOWER; EGG PRICES UNCHANGED

Potato Market Is Weak and Inactive—Apples Are Quiet and Unchanged.

BUTTER—Current make: Creamery—extra 32c, firsts 27c, seconds 25½c and ladle-packed 24c. Packing stock at 19c; all country butter should be packed in tubs or pails.

EGGS—Current receipts, firsts, including new cases, at 34c, in good secondhand cases at 33¾c, and cases returned at 33¼c.

CHEESE—On orders, per pound: Northern—Twins, 16c; singles, 16½c; long horns, 16c; daisies, 16c; Young America, 16c; prints, 16½c; new limburger, 14c; Swiss, 19c for No. 1 new; brick, 16c; all inferior quality less.

FRESH FISH—Per pound: Carp—Dressed, 4½@5½c; round, 2½c. Buffalo—Large dressed, 7½c; medium dressed, 6½c; large round, 4c. Sunfish, 3c. Crapple—Large, 11½c; medium, 9c; small, 7c. Black bass—3¼ pounds and over, 10c; 1¼@2½ pounds, 13c; order size, ¾@1¼ pounds, 15c. Spoonbill cat, 10 pounds and over, 10c; 4@10 pounds, 8c; less than 4 pounds, 8c. Cat—Large, collar bones off, 11c; large, collar bone on, 10c; bullheads—dressed, 8½c; collar bone on, 6½c. White perch—Dressed, 4c, round, 3c. Grass pike, 4c. Eels, 9c. Soft-shell turtle, 7c. Turtle meat, 3c. Frogs—Large, per dozen, $2.25; medium, $1.75; small, $1.25; very small, 60c.

LIVE POULTRY—Chickens, 11c; broilers 13c; fowls (hens), 9½c; cocks, 8c. Turkeys, 16c; do culls, 10c. Geese, 10½c. Ducks, 12½c. Guinea chickens, old, per dozen, $2.75; do spring (1½ pounds and over), $5; do spring (light), $3.

PIGEONS AND SQUABS—Live pigeons at 90c per dozen. Squabs—Fancy homers (7@8 pounds to the dozen) at $2.75 per dozen; large homers (9@10 pounds to the dozen), $3.25; small at $1.50; common live squabs and dead pigeons, 60c per dozen.

RABBITS—Strictly sweet fresh stock at $1 per dozen; small and rejects less. Possum, 25@40c each; small, 10@20c.

ROASTING PIGS—At $2@2.50 each, 20 to 30 pounds weight; extra fancy, weighing 40 to 45 pounds, bring a premium.

VEALS—Calves—Choice 110 to 140 pounds, at 9c per pound; do 150 to 175 pounds, 8c; do 180 to 200 pounds, 7c; rough, coarse and heretics over 200 pounds, as well as thin and underweight, at 6c. Sheep and lambs—Choice, fat sheep at 3½@4c; bucks at 3c—old ewes at 2c or less. Spring lambs at 5½@6c per pound for choice fat, 50@60 pounds—small and poor less.

VEGETABLES.

POTATOES—Weak and inactive; offerings of sound stock were in excess of requirements. [illegible]

[illegible]

COTTON MARKET QUIET; PRICES ARE IRREGULAR

[illegible]

Liverpool Cotton.

[illegible]

NEW YORK CURB CLOSE.

Specially reported for the Post-Dispatch by G. H. Walker & Co.

[illegible]

GRAIN MARKET IS QUIET; PRICES ARE IRREGULAR

Higher Cables Cause Some Buying of Corn—Lighter Receipts Help Wheat—Oats Are About Steady.

WEDNESDAY'S COMPARATIVE FUTURE QUOTATIONS.

Reported by St. Louis Merchants' Exchange.

ST. LOUIS, Nov. 19.

DECEMBER WHEAT.

	Opening.	High.	Low.	Close.	Close Tuesday.	Close Last Year.
St. Louis	87⅝	87⅝@87¾	87⅛	87⅝@¾b	87⅝b	[illegible]
Chicago	86@85⅞	86⅛	85⅝	86⅛@¼b	86⅛b	[illegible]
Kansas City	80⅝	80⅞	80⅝	80⅝	80⅝@⅞	79⅝ [illegible]
Minneapolis	82⅝@82½	82⅞	82@82½	82⅝a	82⅝	80⅝
Toledo	96½	96⅝	96⅛	96⅛	96	105⅝b

MAY WHEAT.

	Opening.	High.	Low.	Close.	Close Tuesday.	Close Last Year.
St. Louis	91⅝	92@92⅛b	91⅝	92 b	91⅝a	91@91⅛a
Chicago	90⅝@90⅝	⅝@91	90⅝	90⅝b	90⅝@[illegible]b	[illegible]
Kansas City	86⅝	86⅝	86⅛@86⅝	86⅝a	[illegible]	[illegible]
Minneapolis	87⅝	87⅝@87⅝	87⅛@87⅝	87⅝-⅝-⅝	87⅝[illegible]b	[illegible]
Toledo	100⅝	101⅛	100⅝	101⅛	100⅝	111

JULY WHEAT.

[illegible]

DECEMBER CORN. [illegible]

MAY CORN. [illegible]

JULY CORN. [illegible]

DECEMBER OATS. [illegible]

MAY OATS.

St. Louis	43	43	43
Chicago	42½	42½	41⅝

JULY OATS.

Chicago	41⅝	41⅝	41⅝@¼

PRICE CURRENT.

"Weather conditions have been in the main favorable for winter wheat seedings. It is still too dry in the Nebraska region. There has been no general freezing and the plant will go into winter in usual good condition. Hogs slaughtered for week ending Nov. 15 were 632,000, compared with 582,000 for preceding week and 400,000 for same week a year ago. Total slaughterings from Nov. 1 to date, 1,214,000, against 715,000 for same period a year ago."

Early Liverpool cables 1⅝d higher on corn and ½d higher on wheat failed to stimulate any speculative buying demand in Wednesday's market, and after a fractional advance at the opening prices developed irregularity. Nearing the close, however, the buying demand increased slightly and final prices showed fair gains.

There was not much of importance in the day's news, although the mild weather over the country is helping the bears in corn by checking the demands for stock feeding.

Some traders attached bearish importance to the ruling of the Supreme Court of Wisconsin holding that Board of Trade dealing in grain futures is gambling.

The easiness in America and Winnipeg Tuesday and the continued favorable weather in Argentine caused realizing at the opening in Liverpool and prices there were ¼d lower.

Following the opening shorts covered and prices advanced ⅜d to ½d, with undertone firm. The growing steadiness of offers of new Argentine wheat and the high parity as compared with other wheat, together with the closing strength in Buenos Ayres and firmness in Manitoba spot, caused speculative support. The strong position of corn and heavy takings by the Continent of Russian wheat and the comparatively light European marketing is tending to cause nervousness.

Liverpool corn opened ½d higher and later further advanced ⅜d, with the undertone strong. Shorts were excited and covered freely, with large speculative support, due to the strength in Buenos Ayres, firmness in spot here and 3d to 6d advance in Danubian offers, and talk of small Argentine shipments this week.

Minneapolis wheat receipts totaled only 330 cars, against 366 last week and 577 last year. Duluth 407 cars, against 423 and 484. Winnipeg 1086, against 945 and 1098. Total 1823, against 1684 and 2154. Minneapolis wheat stocks increased 275,000 bu for 4 days.

Liverpool wheat closed unchanged, corn 1⅛d to 1⅝d higher.

Paris wheat unchanged, flour unchanged ¼c lower.

Antwerp wheat ⅛c lower, Berlin holiday, Budapest wheat ¼c higher.

The Liverpool weekly review wired by Shearson, Hammill & Co., Chicago, [illegible]

[illegible]

Russia and Rumania are only shipping fair and therefore there is no congestion at the ports. Russian position is in no wise weak, as Government bankers are assisting farmers to hold, awaiting better prices, and Germany is displaying much interest in Russian wheat and paying good prices for same by taking liberally of all offers, with Mediterranean countries also buying some.

"Threshing throughout Europe is inactive and seeding for the new crop [illegible]

Primary Receipts and Shipments

[illegible]

Hog Prices Firm.

CHICAGO, Nov. 19.—[illegible]

FINANCIAL. FINANCIAL.

ERNST & ERNST

CERTIFIED PUBLIC ACCOUNTANTS

ST. LOUIS, Pierce Bldg. NEW YORK, 5 Nassau St. CHICAGO, 1st Natl. Bk. Bldg. CLEVELAND, Schofield Bldg. CINCINNATI, Union Trust Bldg.

WE announce the establishment of a *St. Louis office*, fully equipped to render complete audit and system service to our local clients.

TEMPORARY QUARTERS, 322 PIERCE BUILDING, OLIVE 3341; CENTRAL 1363

AFTER JAN. 1ST, 1914, 1327-28-29, N. E. CORNER BROADWAY AND OLIVE

COMIC DAILY POST-DISPATCH PAGE

S'MATTER POP?

Drawn for the Post-Dispatch By C. M. PAYNE

HOME WANTED!

Drawn for the Post-Dispatch By CLAIRE VICTOR DWIGGINS

HITS BY SHARP WITS.

Thaw also gives evidence of being thrown into the discard.

How to prevent fire loss—exercise caution and common sense.—Knoxville Journal and Tribune.

Cook books are to be given with marriage licenses in Chicago hereafter. Divorce Court Judges ought to get an injunction.

A New York doctor is suing for divorce because she thinks her husband is too "old-fashioned." An old-fashioned husband may be somewhat of a bore nowadays, but how many husbands would be pleased to have their wives a little more old-fashioned!

A Frenchman has invented a cartridge with no flash, no smoke, no recoil and no noise. This cute little gunman's friend should be suppressed and its inventor put under guard.—Cleveland Plain Dealer.

After fighting 172 duels, a Parisian was defeated by a doctor who had never handled a sword before. Practice with the lancet comes in mighty handy on these occasions.

Over in Philadelphia the discovery has been made that a check for $700 was lying loose about the city hall for months. Verily, politicians are degenerating.—Milwaukee Sentinel.

A Panama workman won $15,000 in a lottery, and spent it in two months in New York. What delayed the New Yorkers so much?—Cleveland Plain Dealer.

A New Jersey husband complains that his wife trained nine cats to annoy him. He must have been very hard to annoy originally.—Columbia State.

The Jarr Family

By Roy L. McCardell

Mrs. Jarr's Nutty Nutting Party Wanders Back to Nature's Heart.

SUDDENLY Mrs. Clara Mudridge-Smith emitted a little shriek. The nutting party, or feminine movement back to the woods, came to a sudden halt.

"What is it?" "Did she see a bug?" "Did she hear a cow growl?" "Is there any danger?" were the cries that rose from the party.

"Oh!" exclaimed the screamer, "I forgot to tell my social secretary to telephone to the newspapers. There would have been a lot of reporters and photographers along with us and the Sunday papers would have been just filled with accounts of how 'Society Leaders, Diana-Like, Return to Arden!'"

"Anyway," said Mrs. Jarr, "if we were not to have any men with us, why have reporters and photographers? They would scare away the squirrels. And it is the scampering, chattering squirrels who will lead us to the teeming nut trees."

"The squirrels in the park come up and beg you for peanuts," said Mrs. Dilger. "Oooh! There's that horrid dog again!"

"He has taken us under his protection. He will guard us from tramps and ruffians. What shall we call him? Hector?"

"His name is 'Mage,' short for Major, I believe," said Mrs. Jenkins, who was a resident of East Malaria, near by. "He belongs to Mrs. Wilgus, the washerwoman, and I've heard he sucks eggs."

"He must be an expensive dog to keep, at the present prices for eggs!" said Mrs. Jarr. "Here, Mage! Here, Mage! Mange would be a better name," she added, as the great mongrel came bounding toward them.

"I feel perfectly safe in the protection of man's noblest friend," simpered Mrs. Mudridge-Smith.

"Let us call him Hector, or Alexander the Great, or something like that, as Clara says," ventured Mrs. Stryver. "I think it is great that this brave animal has come along to protect us and be faithful until death!"

But Mrs. Wilgus's dog, who had a cunning eye, had evidently no intention to carry his faithfulness to extremes. He had rushed through the woods ahead of them with a great show of bravado and bluff. Now he had returned and, planting himself directly in their path, he bared his teeth and growled in a most menacing manner.

"Oh, dear! He's going to bite us!" shrieked Mrs. Mudridge-Smith. "Let us give them something to eat and perhaps he will not attack us."

"I gave him all the luncheon I brought," said Mrs. Jarr. "Give him what you have."

Whereupon Mrs. Mudridge-Smith unpacked her lunch basket and tossed its contents to the dog brigand.

Mrs. Wilgus's Siberian egghound devoured everything thrown him, from macaroons to peanut butter sandwiches—and then bounded away again.

"Let's go back," said Mrs. Dilger, timidly. "I know that dog is going to lead us deeper into the woods, and when he has eaten all the luncheon we have brought with us he will eat us."

"No," said Mrs. Jarr, "we cannot return without a basket full of spoils. Think how the men would laugh at us!"

"Couldn't we go to a store and buy a basket of English walnuts and say we had gathered them?" asked Mrs. Stryver. "That is how the men do when they go fishing and catch nothing."

"For that very reason we will show the men that our sex is above paltry trickery," said Mrs. Clara Mudridge-Smith. "On, on!"

"Well, then you carry this clothes basket!" snapped Mrs. Jarr. "You have done nothing but make speeches. Take the basket and I'll carry your gilt shepherdess crook with the blue ribbon on it for a while!"

"Really we might buy some roasted chestnuts when we get back to town," faltered Mrs. Stryver. "We have been walking in these wet woods an hour and haven't seen any fruit trees or nut trees at all. We could tell our husbands we built a fire and roasted our chestnuts before we came home. I'm afraid of that dog. Listen to him barking in the woods. He has caved a bear!"

"Noble dog!" cried Mrs. Mudridge-Smith, "and yet we begrudged him our luncheon basket!"

"And here are nuts. The ground covered with them!" cried Mrs. Jarr.

"And grapes, wild grapes! Hooray!" cried Mrs. Mudridge-Smith. "This is a day of triumph for womanhood!"

Plush.

"WHO can describe a caterpillar?" asked the teacher.

"I can, teacher," shouted Tommy.

"Well, Tommy, what is it?"

"An upholstered worm."

Sad.

"DO you know why the Pacific doesn't run into the Atlantic at Panama?"

"Spring it."

"It's locked out."

At the Show.

"ARE you exhibiting anything at the Horse Show this year, Mr. Van Smithers?"

"Oh, yes; my wife and two daughters."

Central.

"I HAVE a very central location now."

"Where do you live?"

"In the telephone building."

IT CAN'T BE DONE!

Drawn for the Post-Dispatch By VIC.

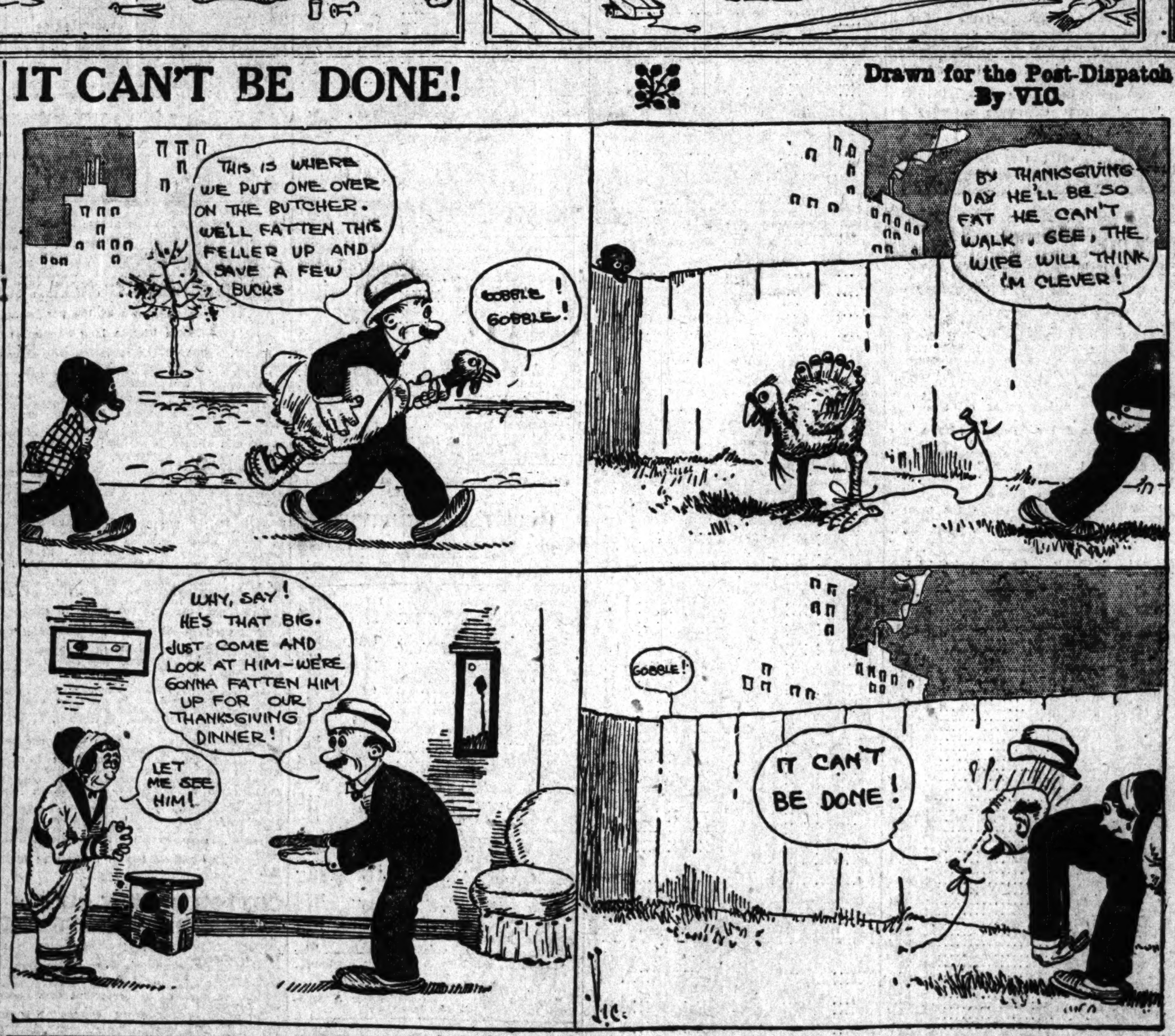

Caught.

"NOW, remember," said the school teacher, "a contagious disease is one you can catch."

"Is spanking a disease?" asked the worst boy in the class.

"No; how ridiculous!"

"Well, I often catch one."

And He Had Lost, Alas!

"CLARIBEL," said her dearest friend, "I saw you and Tom walking home after the football game yesterday. Such a distance, too. What was the matter, couldn't he find a taxi!"

"No, that wasn't it, dear," replied Claribel. "Yarvard won."

Too Sweet.

"YOU are such a flatterer, Mr. Brown."

"Not at all. That's just my candid opinion of you."

"I think 'candied' would be more like it."

Deep.

"WOMEN have all sorts of excuses for wearing slit skirts."

"Yes, and some of the excuses are mighty slim."

Unnecessary.

"LET'S kiss and make up."

"Sir, I never make up."

High Time.

HAVING boasted to his wife of his prowess as a hunter, Jones, who was returning home with an empty bag, bethought himself of the small spectacle he would present after all his bragging. Accordingly, he stopped while passing a poulterer's shop and purchased a brace of quail.

Arrived at the house, he flung the birds on the kitchen table, threw out his chest and said:

"There, what did I tell you!"

Suspiciously his wife picked up the birds and sniffed at them.

"Dear," she said, shuddering, "I'm glad you shot them today. Tomorrow would have been too late."

A Crowd.

"SHE told me I was one man in a thousand."

"Yes?"

"And I think she's right, judging from the number of fellows she has."

"OLD SCADDS seems quite upset by the failure of the Pycrust Bank."

"No wonder—he lost his balance."

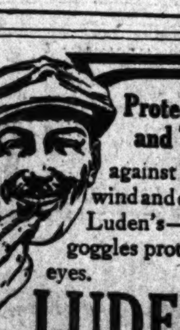

Protect Nose and Throat against ills from wind and dust with Luden's—just as goggles protect your eyes.

LUDEN'S MENTHOL CANDY Cough Drops

"GIVE QUICK RELIEF"

from coughs, colds and throat strain. Make outdoor life more healthful; breathing easier; speaking clearer.

"Have a Hundred Uses"

Sold Everywhere—5c.—the yellow pkge.

WM. H. LUDEN Manufacturing Confectioner Reading, Pa.

5¢

Hungry.

"DARLING," he murmured, as soon as they were seated in the high-priced restaurant, "you can have anything you want on the menu. Shall I read it to you?"

"No," replied the dear girl, "just read it to the waiter."

A La Mode.

"I WANT some of this blue serge to make a skirt."

"Very well, madame, where shall I send it?"

"Oh, well—er, it's a mere trifle. I'll take it with me."

It Was Hen-ry.

"HEAR that hen cackling?" said the back-fence neighbor; "somebody's hen must have laid an egg."

"No," replied Mrs. Boggs, "that was my husband. He's just laid a carpet."

Right.

"THERE'S one reason why I could never lose you, Chollie. Can't you guess what it is?"

"No, I can't think."

"That's the reason."

For Baby

If you expect your baby to sleep all night give him a light supper of bouillon made by dropping an ARMOUR BOUILLON CUBE into a cup of hot water. Wholesome, healthful and delicious.

All Grocers and Druggists

Armour's Bouillon Cubes

Strengthening Food for Hard Workers

It isn't necessary to eat a lot of meat to nourish and sustain your body. It is a *positive fact*—ask your doctor—that there is more real nutrition in a 5c package of Faust Macaroni than in 2 lbs. of beef at 12 times that price. You get more nutrition—better eating—cheaper living when you eat

FAUST MACARONI

Made from Durum wheat, a cereal extremely rich in gluten—a bone, muscle and flesh builder. Put up in air-tight, moisture-proof package—write for free recipe book showing how many delicious ways there are for serving Faust Macaroni.

At all grocers'—5c and 10c packages.

MAULL BROS. St. Louis, Mo.